GUERNSEY

BREEDERS' JOURNAL

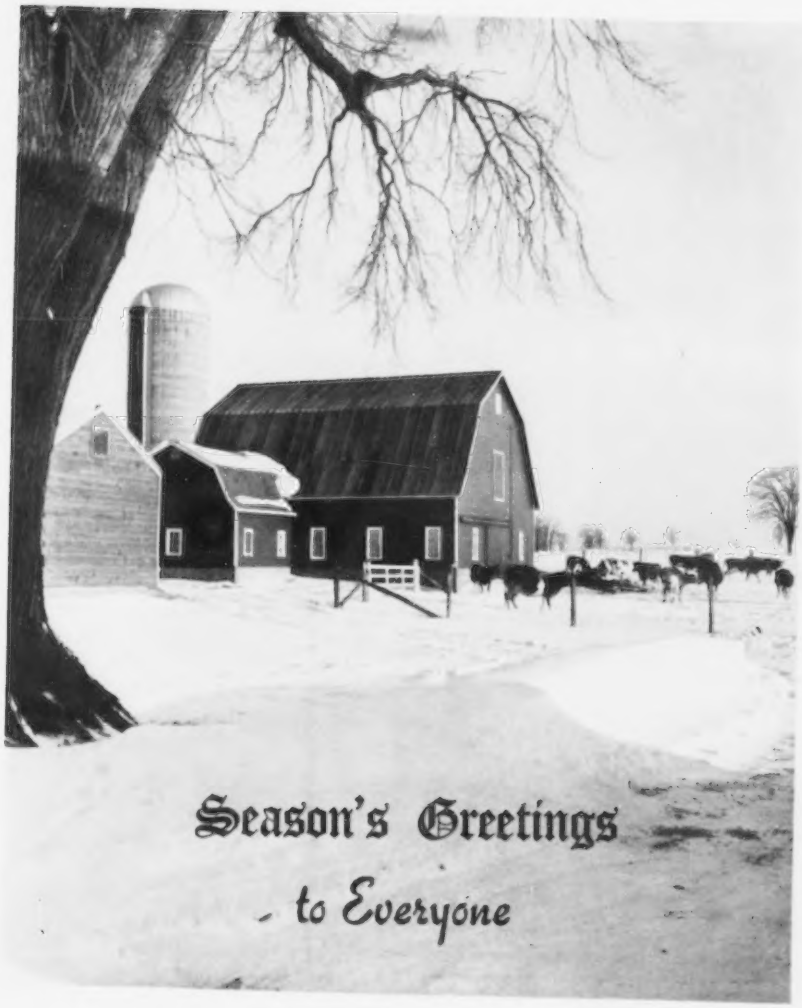

December 23
1960

GOLDEN GUERNSEY
MILK PRODUCTS

ANOTHER SIRE PROSPECT

FOR THE McDONALD FARMS SALE, AT THE FARM, MAY 26, 1961

McDONALD FARMS MISTER DOUGLAS — Born August 15, 1960

A big, straight calf with the bone to make a very large bull.

Sire: **McDonald Farms Premier** — GOLD STAR SIRE by McDonald Farms Prediction out of McDonald Farms S. Marguerite, 13807—792—Sr4—365C—2x — Excellent 4 times — GOLD STAR DAM in Canada — dam of McDonald Farms Pre Thor ($12,000 — GOLD STAR SIRE in Canada) whose Get of Sire stood second to the Neptunes at the National Guernsey Show for Glenville Farms, Newmarket, Ontario.

Dam: **McDonald Farms Royal Welcome** — Very Good (88) '59
8256—434—Jr2—HIR—305—2x, 9481—536—Sr3—HIR—305—2x, on retest, 5150—265—Sr4—HIR—2x in 105 days. A top cow from our Nova family that is developing into one of our best cow families. Welcome was one of the four daughters of Ideal Nova (E) that averaged 90 when we classified in 1959. Welcome's first calf, McDonald Farms R.L. Belinda, is on test as a 2-year-old and has produced 5270—249—HIR in 144 days. Welcome's second calf, McDonald Farms Jolly Clifford, is in service at the New York Artificial Breeders' Cooperative. Douglas is her third calf. No picture of Welcome is available now. We expect to have one later.

Welcome's ¾ Brother

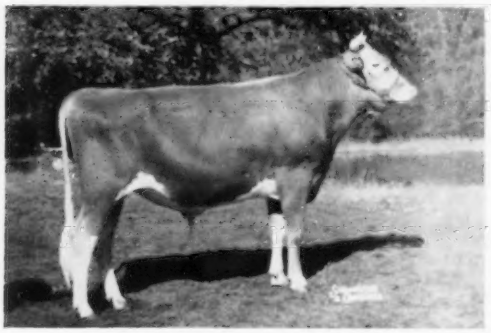

McDonald Farms Jolly Brilliant
Undefeated Jr. Yearling Bull, 1959. Unanimous All-American Jr. Yearling Bull, 1959. A Neptune son of McDonald Farms Ideal Nova. Full brother to the All-American Produce (opposite). We have fifteen daughters of Brilliant growing up, and he is in active service in our own herd.

Welcome's ¾ Sisters

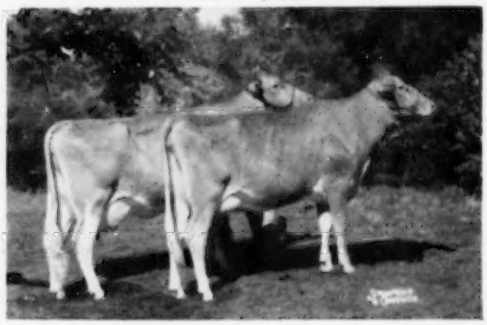

Unanimous All-American Produce, 1959, undefeated 1960. Left to right: McDonald Farms Jolly Thella, 615—Jr2—365—3x, E. Gr. Ch. Cow at Royal Winter Fair, 1960, member of 3 All-American Gets; McDonald Farms Jolly Zita, VG (88.5), 10714—569—Jr2—HIR—305—2x, member of All-American Get, 1959, undefeated Get, 1960. Another full sister in the heifer barn.

Welcome's Dam

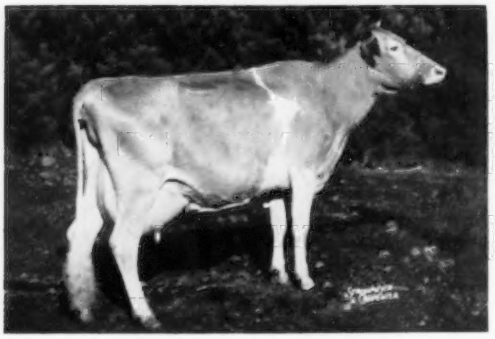

McDonald Farms Ideal Nova, Excellent
12929—713—Jr2—365—3x, 12988—735—Sr3—365C—2x, 11526—614—5yrs—305C—2x, 12030—657—6yrs—305C—2x, 14479—817—7yrs—305C—2x. Five daughters, one son in herd, and one son at Brookberry Farm. One daughter died at birth. Nova's dam, VG, 715—365—2x.

Welcome's ¾ Sister

McDonald Farms Noble Placidia
14450—727—Jr3—349C—3x, 13413—715—Jr4—365C—2x, 12287—643—5yrs—305C—2x, 12628—643—7yrs—HIR—305—2x. A High Noble Peer daughter of Nova. Two daughters over 600 as 2 & 3-year-olds. HIR—305—2x. 3 sons in service in good herds. A grandson of Placidia, by Brilliant, also in the sale.

The Douglas calf descends from five of the best transmitting female lines in the Guernsey breed, Ideal Nova, Mixter Faithful, Douglaston Lady Augusta, Douglaston Lady Mary and Valleywood Harriet, all this, plus five crosses to Foremost Prediction. You can best appreciate this calf's "potential" by coming to the farm and seeing them.

BREED BY CHOICE NOT BY CHANCE

McDONALD FARMS — **Cortland, New York**

CORNELL UNIVERSITY, Owner — H. H. THOMAS, Herdsman — K. C. SLY, Manager

ANOTHER "MO" — FIRST 4-YEAR-OLD I.D.S.

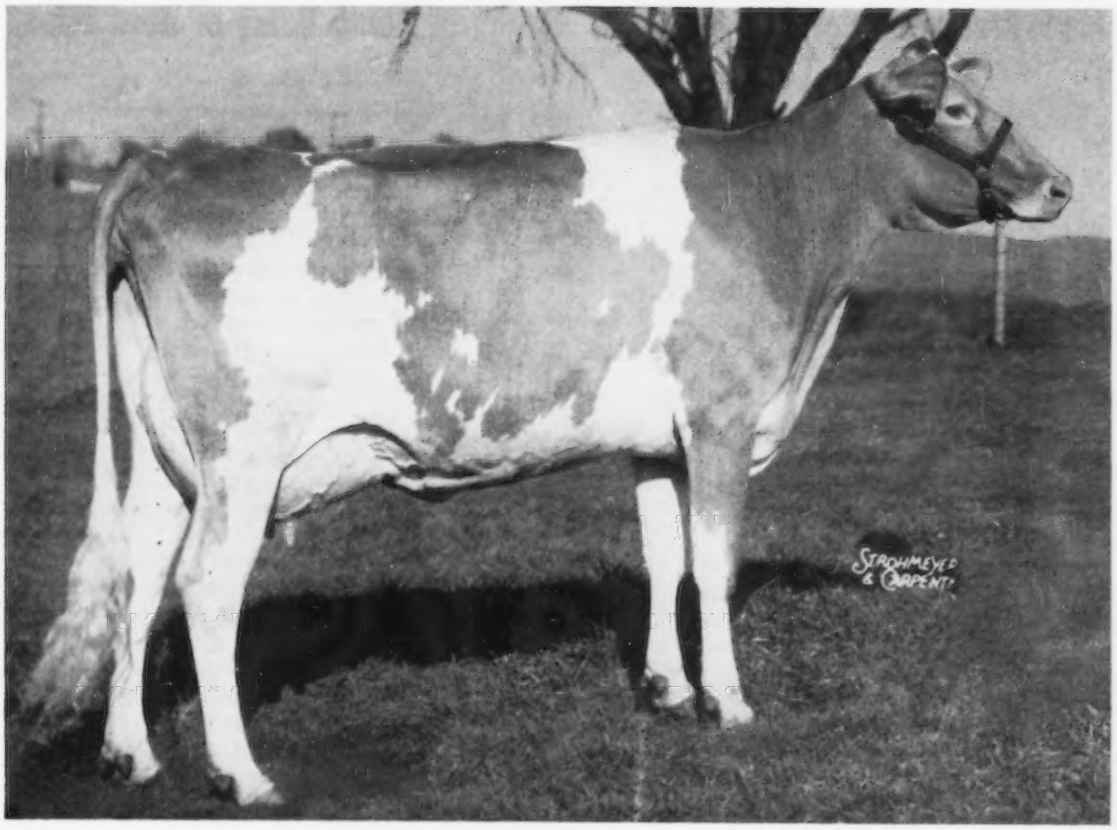

FEURA MO JUNO

11587—544—(3—5)—HIR—305—2x
On test in 54 days 3501—153—(4—5)—2x

"Juno" is by Moreau Farms Chief and a double Fra-Mar Coronation Noble. She has the bone, the strength, the sharpness, and the size you like to see. A beautifully uddered cow, she stands 58" at the withers. Particularly one likes her lean neck, strong head and powerful muzzle. She was 1st in the Dry Class at New Jersey this year, as well as the 1st 4-year-old at the International Dairy Show, 1960. She has milked up to 70 this lactaction. Her dam, Very Good, is headed for a great record for in 277 days she has 17618—875—2x.

WOODACRES *Royal Guernseys*

BOX 669, PRINCETON, N. J.

ATHERTON W. HOBLER, Owner — M. B. SOWERBY, Manager, FRED OST, Herdsman

FEDERAL ACCREDITED HERD NO. 526851

N. J. ABORTION-FREE HERD NO. 424

Tel. Hopewell, N. J. 6-0361

MOOSE HILL FARM • Sharon, Massachusetts

Farm located on Moose Hill St., between U. S. Route 1 and South Main St.

High Producing Cows In Our Herd Worthy Of Being Dams Of Herd Sires

Alfalfa Farm Freda (VG '56)
12057—602—Sr3—HIR—305C—2x
12293—578—Sr4—HIR—305—2x
10418—450—5yrs—HIR—291—2x
11665—526—6yrs—HIR—305—2x
*18920—861—7yrs—DHIR—305—2x

M. H. Jasmine's A. Jean
10837—557—Jr4—HIR—305—2x
10359—481—5yrs—HIR—302—2x
On retest with 12460—568—6yrs—DHIR—2x in 258 days

Maple Shade Apple Angelina
10902—565—Jr3—HIR—305—2x
12866—722—Jr4—HIR—305—2x

North Farm Chief Velma
9777—531—Jr2—HIR—305—2x
12494—665—Sr3—HIR—305—2x
10931—559—Sr4—HIR—237—2x

Edgewood Hollistan's Julia
11791—538—Sr3—HIR—305—2x
13043—570—Sr4—HIR—305—2x
12130—536—5yrs—DHIR—305—2x

M. H. Ace's Juno
6 records including
9477—495—6yrs—HIR—305—2x
9466—482—7yrs—HIR—295—2x
On retest with 9970—502—8yrs—DHIR—2x in 266 days

Appleton Farm Sugar Pie
12454—616—Sr3—305C—2x
12128—572—Sr4—305C—2x
10215—465—5yrs—305C—2x
10084—467—6yrs—HIR—305—2x
On retest with 11640—548—7yrs—DHIR—2x in 263 days

Knockfierna's M. Mischief
8 consecutive records including
10099—427—8yrs—HIR—293—2x
10509—486—9yrs—HIR—305—2x
10460—427—10yrs—DHIR—305—2x

Stronghold Dairy Verna
11485—556—5yrs—HIR—305—2x
11606—538—6yrs—HIR—305—2x
On retest with 4380—176—7yrs—DHIR—2x in 115 days

Elm Crest Commander's Hilda
7893—426—Jr2—HIR—305—2x
9210—495—Jr3—DHIR—305—2x

Lone Maple Butterfat Noralyn (VG '58)
8 records including
13581—645—Sr4—305C—2x
13194—642—7yrs—HIR—303—2x
14104—626—10yrs—HIR—303—2x
16750—719—11yrs—DHIR—305—2x

Ashton-Keynes Butterfat Juliet
10791—509—Jr2—HIR—305—2x
On retest with 13200—613—Jr3—DHIR—2x in 303 days

These and other high producers are safe in calf to —

Flying Horse Betty's Royal

20 daughters in the herd. His first two are now in milk.
Reserve All-American Junior Yearling Bull, 1957
Reserve All-American Aged Bull, 1959
Senior and Grand Champion, Eastern States, 1959

Sire: **Flying Horse General's Royal**
Full brother to Flying Horse General Rose (E '59 '60), $9,500, 19720—1041—Sr4—365C—3x.

Dam: **Flying Horse Colonel's Betty**
15800—934—5yrs—365—3x
Maternal sister to Flying Horse General's Betsy (VG), 17094—944—Sr3—365—3x.

WASP FROZEN SEMEN FOR SALE	1 to 24 Ampules	$10 each
F. O. B., SHARON, MASS.	25 or More Ampules	$ 8 each

VISITORS ALWAYS WELCOME

Address all correspondence to THOR HANSEN, Manager, 354 Moose Hill Street, Sharon, Massachusetts.

Est. HENRY P. KENDALL, Owner — Tel. SUnset 4-2391 — HERBERT BAILEY, Herdsman

Index of Advertisers

A

Albers Milling Co. — N. Y. 1365
American Cyanamid Co. — N. Y. 1363

B

Badger Breeders Cooperative — Wis. .....III. Cover
Bayville Farms, Inc. — Va. 1331
Breeders Supply Co. — Iowa 1365
Brookberry Farm — N. C. 1335

C

Cogniac Farm — Ohio 1333
Curtiss Breeding Service, Inc. — Ill. 1337

E

El Vaca Rancho — Calif. 1368

G

Garey Cattle Sales — Pa. 1366
Gayoso View Farm — Miss. 1328
Greystone Farm — N. Y. 1371
Guernsey Breeders' Journal — N. H. 1367, 1370

H

Hammitt, L. W. — Ohio 1365
Herd Register — N. H. 1336

I

Idaho Guernseys — Idaho 1369
Ideal Guernsey Farms — N. J. 1356A, 1356B
Indiana G. B. A. — Ind. 1370

L

Lu/Acres — Idaho 1369

M

Maplegrand Farm — Mich. 1372
Maple View Farm — Mich. 1372
McDonald Farms — N. Y. .....II. Cover
Merryman Co., The — Md. .....IV. Cover
Michigan Guernseys — Mich. 1372
Moose Hill Farm — Mass. 1326

N

National Agri'l Supply Co. — Wis. ..1365

O

Oregon Guernseys — Ore. 1368

P

Prestdale Farm — Idaho 1369

R

Ralston Purina Co. — Mo. 1364
River Road Farm — Wash. 1338

S

Skagit County — Wash. 1338
Strohmeyer, Carpenter & Van Dervort — N. Y. 1366

T

Tarbell Guernsey Farm — N. Y. 1371
Technical Industries — Fla. 1365
Transcript Printing Co. — N. H. 1370

W

Wandamere Farm — Ore. 1368
Wandering Brook Farm — N. Y. 1370
Weston Mfg. & Supply Co. — Colo. ..1365
Woodacres — N. J. 1325

Lloyd R. Eyler

LLOYD R. EYLER, Golden Guernsey representative for the Pennsylvania G. B. A., passed away on December 3 following a heart attack. Lloyd was a graduate of the University of Maryland and joined the Pennsylvania State Association in 1943 as inspector and assistant to William H. Juzi. He was a competent milk salesman, and in his work with Golden Guernsey Lloyd did much to promote Guernseys in his State. He will be missed by his host of friends. Prior to joining the State Association, he was plant manager and field representative of Green Spring's Dairy, Baltimore, Maryland.

We extend deepest sympathy to Mrs. Eyler and daughter Carol.

Lloyd R. Eyler

Chat . . .

MR. AND MRS. C. B. FINLEY have sold their home on the farm at Grimes, Iowa, and moved to Des Moines. Their new address is 3021 Aurora Ave., Des Moines 10, Iowa.

MCDONALD FARMS LE PRETOR, shown as the second highest summarized sire of the breed for Type Classification, should not have appeared in the list of 54 highest summarized sires published in the November 23 Journal. His average classification on 16 daughters is 83.3 per cent instead of 88.7 per cent as shown.

Approximately 600 persons attended the reception in honor of MRS. C. RUSSELL (ARLYN) HUSTON and members of the YWCA staff in Holly Hall, Elyria, Ohio, on November 14. Mrs. Huston became the executive director of the Elyria YWCA on September 1. Among the guests were many of Mrs. Huston's friends from Medina and Lyndhurst. Mrs. Huston is the wife of C. R. "Hap" Huston, assistant manager in charge of field service for the Northern Ohio Breeders Association.

E. A. (ALLAN) POE, Administrator of the Bork Memorial Hospital, Chattanooga, Tenn., and now also in charge of the Guernsey herd, recently spent six days in the hospital suffering with Bronchitis and a stomach disturbance. He is now up and around again and feeling up to par. Allan, and wife Hazel, have been Guernsey enthusiasts for many years and have been associated with Bork Memorial Guernseys almost since the herd was started.

ALVIN C. BUSH, Muncy, Pa., past president of the Pennsylvania G. B. A., and a past Director of The American Guernsey Cattle Club, successfully defeated his incumbent Democratic opponent in the election to a seat in the Pennsylvania House of Representatives. Alvin is moving up in politics following his father's footsteps, who for many years was a United States representative in Washington. Congratulations.

G. C. ANDERSON, Extension Dairyman for Idaho since 1941, has announced his retirement effective December 31. In 1959, Andy received an award from the Idaho Purebred Dairy Association for his great contribution to the dairy industry.

The 1963 **National Guernsey Futurity** is a challenge to your ability to select and nominate heifer calves that will develop into the best three-year-old cows. **The heifer must be nominated and first fee of $2.00 sent to The American Guernsey Cattle Club, Peterborough, N. H., postmarked not later than January 1, 1961.**

See September 7 Journal For Rules and Nomination Form!

ATTENTION ADVERTISERS!

Please help us mail the Journal to our readers and your prospective buyers ON TIME.

Advertising Copy Due	Mailing Date
Dec. 23	Jan. 15
Jan. 7	Feb. 1
Jan 23	Feb. 15

(Journal publication dates are the **7th** and the **23rd.** Each issue is mailed **eight** days before date of publication.)

RATES:

Space	Occasional	Contract*
1 page	$125.00	$100.00
½ page	70.00	55.00
¼ page	42.00	33.00

*Contract rate applies on 3 or more insertions and to Special State and County groups.

Second Class postage paid at Peterborough, New Hampshire

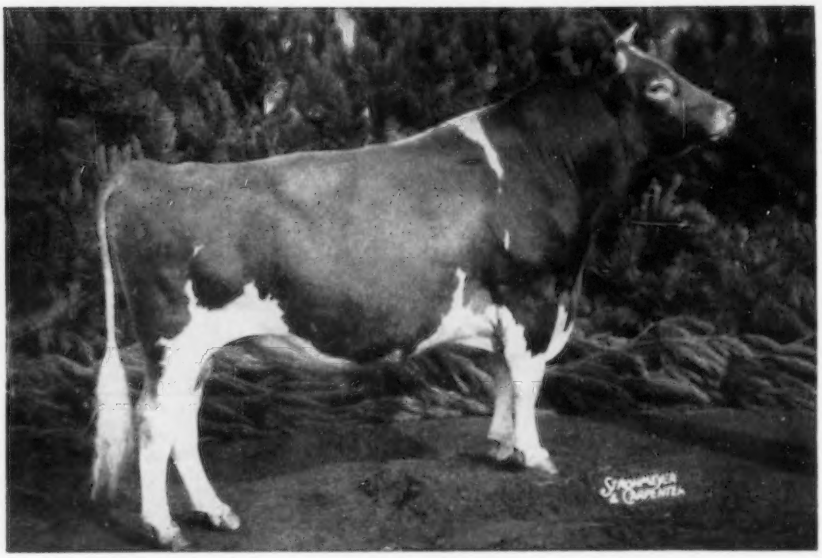

HENSLEE FARMS V. FAME

Some of the breed's greatest cows have recently been bred to V. FAME. Only time will tell, but all indications are that V. FAME is one of the great Guernsey bulls. Our first hope is to get a good monetary return from the bull. Our next hope is that the inherited ability of this bull will further improve the status of our great breed.

After a lot of thought and consideration of different breeding organizations, we decided to let V. FAME go to Curtiss Breeding Service, Cary, Illinois, where his semen would be distributed on a nation wide basis. At first there was a question in our mind as to whether we had made the right decision. This has been completely eliminated because it is obvious to us, based on the great bulls they have recently added to their stud – not only Guernseys, but the other major breeds as well – that their objective is to give the public the best semen they can obtain.

Their recently added new and ultra modern facilities for handling bulls, processing semen, and getting it to the breeders, is further evidence of their desire. It is a setup that every breeder would benefit by seeing. It is a distinct pleasure for us to have a small part in helping them carry out their program.

And so, to the Curtiss Breeding Service organization, their technicians, and the breeders who are using V. FAME, we would like to say "Thank You." To these and all other Guernsey breeders we would like to say, "We wish you a healthy and Merry Christmas."

The Bowden Family

The American Guernsey Cattle Club

OFFICERS AND EXECUTIVE COMMITTEE

Gavin W. McKerrow, Pewaukee, Wis., President, '61.
Lloyd S. Riford, Auburn, N. Y., Vice-President, '65.
Lloyd B. Wescott, Box 73, Rosemont, N. J., 2nd Vice-President, '63.
Robert D. Stewart, Secretary-Treasurer.
Kenneth A. Brighton, Attorney.
Merritt H. Adamson, Camarillo, Calif., '62.
Raymond Goeringer, Lake Louise Farm Dallas, Pa., '65.
W. W. Fitzpatrick, Quail Roost Farms, Rougemont, N. C., '62.
Delbert H. Kingston, Cary, Ill., '62.
Otto H. Liebers, Lincoln, Nebr., '64.
Jack Lively, 11200 Denton Drive, Dallas 29, Texas, '63.
Wendell C. Locke, Kalamazoo, Mich., '65.
John Lyman, Middlefield, Conn., '61.
Kenneth C. Price, Port Orchard, Wash., '64.
James C. Walker, Stoneville, Miss., '64.
John D. Worthington, Bel Air, Md., '61.
Howard J. Ziegler, Clyde, Ohio, '63.
(Year indicates Committee term expiration.)

ADMINISTRATION

Robert D. Stewart, Secretary-Treasurer.
Herbert C. Nichols, Office Manager and Asst. Comptroller.

COMPTROLLER

F. Russell Abbott.

HERD REGISTER

Irving E. Nichols, Director.

PURCHASES AND PRODUCTION

Elmer H. Shattuck, Director.
Leonard E. Cashion, Asst.

PEDIGREES AND CLASSIFICATION

Clarence W. Greenie, Director.
Lawrence O. Colebank, Official Classifier, 1 Circle Hill Drive, Knoxville 19, Tenn.

PRODUCTION TESTING

Socrates Kerezis, Director.

IBM

George N. Eastman, Director.

GUERNSEY BREEDERS' JOURNAL

Richard G. Price, Managing Editor.
John R. Wheeler, Advertising Manager.
Arlene M. Delaney, Asst. Editorial.

PROMOTION

William Maynard, Director.

EXTENSION

Ballard K. Bennett, P. O. Box 1701, Texarkana, Texas. Territory: Arkansas, Louisiana, Mississippi, Oklahoma, Tennessee (area west of Tenn. River) and Texas (except extreme southwestern tip).

George W. Chambers, 515 S. Lincoln St., Owatonna, Minn. Territory: Iowa, Kansas, Minnesota, Missouri, Nebraska, North Dakota, South Dakota and Wisconsin.

M. L. Dawdy, 314 Robertson Bldg., 4th and Main Sts., Lafayette, Ind. Territory: Illinois, Indiana, Kentucky, Michigan and Ohio.

A. Wendell Fuhriman, Room 1, Thatcher Bldg., Logan, Utah. Territory: Arizona, California, Colorado, New Mexico, Nevada, Southwestern Texas and Utah.

C. J. Jacobs, 103 Lanier Bldg., West Point, Ga. Territory: Alabama, Florida, Georgia, North and South Carolina and Tennessee (except area west of Tenn. River).

Mid-Atlantic Territory, P. O. Box 522, Frederick, Md. Territory: Delaware, District of Columbia, Maryland, New Jersey, Pennsylvania, Virginia and West Virginia.

Elmer J. Meadows, Room 302, Corbett Bldg., Portland 4, Ore. Territory: Idaho, Montana, Oregon, Washington and Wyoming.

Joseph Pendergast, 3 Main St., Cobleskill, N. Y. Territory: New York.

Merrill P. Richey, 43 Hope Ave., Worcester, Mass. Territory: Connecticut, Maine, Massachusetts, New Hampshire, Rhode Island and Vermont.

GUERNSEY

BREEDERS' JOURNAL

Vol. 106 NO. 12

CONTENTS

FOR THE ISSUE OF DECEMBER 23, 1960

THE COVER

Winter Scene at Wyn De Lea Farm, owned by Robert G. Phelps, Sackets Harbor, N. Y.

FEATURE ARTICLES

Give Our Farm Youth the Responsibility and Increased Opportunities They Deserve—By R. G. Price 1330
If You Have 20 or 30 Cows Will It Pay To Expand Herd Size? —By R. G. Wheeler 1340
Perspectives on Infertility in Dairy Cattle—By Durward Olds 1342
Presentation of James Cash Penney at Dairy Shrine—By Otto H. Liebers 1343
Dairy Breed Portraits 1345
North Carolina State Fair—By C. J. Jacobs 1348
Dixie Classic—By C. J. Jacobs 1349
South Carolina State Fair—By C. J. Jacobs 1350
Arizona State Fair—By Wendell Fuhriman 1352
Mississippi State Sale—By Ballard K. Bennett 1354
Great Northern Guernsey Classic—By John A. Lindsey 1354
East Lane Farm Dispersal—By Wm. H. Juzi 1355
Brantview Farm Dispersal 1355
162nd Special Sale 1355
Price's Guernsey Farm Complete Dispersal Sale—By Elmer J. Meadows 1355
Midland Empire State Fair 1356
Wisconsin State Sale—By John A. Lindsey 1359
Royal Winter Fair—By B. B. Hodgins 1360

DEPARTMENT INDEX

Index of Advertisers 1327
New Members 1353, 1366

CHANGES AMONG THE LEADERS:

Ideal's Superior's Odetta 1357
Adell Farm Nightingale F. Doris 1357
Northern Honey 1357
Nyala Anton's Indigo 1357
Nyala Prince's Tina 1357
Burkeville Pre Lady Rose 1358
Henslee Farms Vivacious 1358
Riverview Princess Illeta 1358
Wyno Sally 1358

Subscription Price: United States, $2.00 for 1 year; $5.00 for 3 years; $7.00 for 5 years. Subscriptions outside the U. S. A. . . . . $4.00 per year.

CLOSING DATES FOR ADVERTISING COPY
7th of the month preceding for issue of the 7th.
23rd of the month preceding for issue of the 23rd.
(Each issue is mailed eight days before date of publication)

Published the seventh and twenty-third of each month by The American Guernsey Cattle Club, 70 Main St., Peterborough, New Hampshire.
Telephone: WAlnut 4-3344

Give Our Farm Youth the Responsibility and Increased Opportunities They Deserve

We urge breeders to continue to give our farm youth more responsibility and the opportunity for continued development. It is important to give them the chance to show what they can do. Leadership, responsibility and opportunity inspire youth and help them find a better way of life through agriculture and dairying.

The National Junior Show is one place where our Guernsey youth are given the opportunity to display some of their skill and training. It is gratifying, each year, to watch the growing interest and enthusiasm in this program.

The way our Guernsey boys and girls handle themselves, and the quality of the animals that they are developing and showing, is a shining example that the future of the breed is in capable hands.

Through 4-H, FFA, agricultural colleges, universities and schools, youth are trained to do a more efficient and effective job. On every hand examples may be cited where the leaders of today have come up and been developed through these various programs.

The young men and women coming into the business each year is a challenge to our interest. Their work in the show ring and at our annual Junior Shows each year is a glimpse at and an indication of things to come. Our industry, like all others, needs the courage and enthusiasm of youth that will tend to spark the future to new achievements and accomplishments. It is up to us to give them a helping hand, encouragement, opportunity, desire and incentive to continue in dairying and the improvement of the breed.

Richard G. Price

Golden Guernsey, Inc.

OFFICERS

Gavin W. McKerrow, Pewaukee, Wis., President, '61.
Lloyd S. Riford, Auburn, N. Y., Vice-President, '65.
Robert D. Stewart, Secretary-Treasurer.
F. Russell Abbott, Comptroller, Ervin F. Diamond, Asst.

GOLDEN GUERNSEY COMMITTEE

Frank D. Brown, Jr., Chairman, Port Deposit, Md., '62.
Merritt H. Adamson, Camarillo, Calif., '63.
W. W. Fitzpatrick, Quail Roost Farms, Rougemont, N. C., '61.
Otto H. Liebers, Route 1, Lincoln 2, Nebr., '61.
Jack Lively, 11200 Denton Drive, Dallas 29, Texas, '61.
Gavin W. McKerrow, Pewaukee, Wis., '62.
Kenneth C. Price, Port Orchard, Wash., '63.
(Year indicates Committee term expiration.)

ADMINISTRATION

W. Donald Moffat, Director of Milk Sales.
Mike Stuhlsatz, Representative.
Ida L. Schmid, P. O. Box 182, Tallevast, Fla., Representative.

FIELD REPRESENTATIVES

FLORIDA

J. McK. Jeter, 904 Ave. M., S. E., Winter Haven, Fla.

MICHIGAN

Elliott W. Hawkes, Abbey Apartments, Apt. 4,728 West Lenawee St., Lansing, Mich.

TRI-STATES

Darrell Ehrlich, 1316 S. 11th St., Lincoln 2, Nebr.

STATE REPRESENTATIVES

CALIFORNIA

Arthur W. Telfer, Sec.
California G. C. C., Inc., P. O. Box 713, Sutter Creek, Calif.

ILLINOIS

George A. Campbell, Jr., Field Sec., Illinois G. B. A., Inc., 5 North River Street, Batavia, Ill.

INDIANA

Robert E. Jones, Sec.
Ind. G. B. A., 412 Robertson Bldg., Lafayette, Ind.

MARYLAND

R. A. McLaughlin, Field Sec., Maryland Co-op. G. B. A., Box 247, Lutherville, Md.

MISSOURI

G. B. Seckar, Field Representative.
Missouri G. B. A., Palmyra Rd., Hannibal, Mo.

NEW ENGLAND

Merrill P. Richey, 43 Hope Ave., Worcester, Mass.

NEW JERSEY

Wm. M. Nulton, Jr., Field Sec.
Louis Gruninger, Asst. Field Sec.
New Jersey G. B. A., New Jersey Agricultural Exp. Sta., New Brunswick, N. J.

NEW YORK

Theodore D. Gordon, New York G. B. Co-Op., Box 1378, Syracuse, N. Y.
Joseph Pendergast, 3 Main St., Cobleskill, N. Y.

NORTH AND SOUTH CAROLINA

Mack H. Alman, Field Representative, North and South Carolina G. B. Associations, P. O. Box 1961, Spartanburg, S. C.
C. R. Freed, Golden Guernsey Representative.

OHIO

David R. Breeze, Executive Sec.
Ohio G. B. A., 12 West New England Ave., Worthington, Ohio.

PENNSYLVANIA

William H. Juzi, Business Manager.
Arthur L. Mulford, Golden Guernsey Sales Representative.
John B. Blyholder, Jr., Northeastern Fieldman. Pennsylvania G. B. A., P. O. Box 458, Camp Hill, Pa.
Charles W. Van Horn, Southeastern Fieldman, R. D. 2, Lansdale, Pa.
Willard W. Walton, Western Fieldman, 540 Hemlock Drive, Greensburg, Pa.

VIRGINIA

K. M. Mace, Field Sec., George R. Pankey, Asst., Virginia G. B. A., 5908 West Broad Street, Richmond 30, Va.

WISCONSIN

John A. Lindsey, Field Sec., Wisconsin G. B. A., Box 14, Waukesha, Wis.

SERVICE FOR A BETTER FUTURE

VIRGINIA 4-H JUDGING TEAM with
BAYVILLE ROYAL LAVINIA — NATIONAL GRAND CHAMPION, 1960

From left to right: Mary Florence Piggott, William Houck, Charles Hope, Joe Kincheloe, John Garber, Assistant County Agent, and W. N. Patterson, Extension Dairyman.

WINNINGS OF BAYVILLE BRED ANIMALS

VIRGINIA STATE JUNIOR SHOW

Exhibitor	With Daughter of
JUNIOR CALVES	
2. Richard Earhart	Bayville Royal Leslie
5. Ruth A. Birdsall	Bayville Royal Allen
6. Warren H. Small, Jr.	Bayville Philosopher
SENIOR CALVES	
1. John R. Carlton	Bayville General Galahad
2. Wm. D. Carlton	Bayville General Galahad
3. John N. Jackson, Jr.	Bayville Royal Leslie
5. Ruth A. Birdsall	Bayville Royal Allen
6. Rogers W. Carlton	Bayville General Galahad
7. Ronald Whicker, Jr.	Bayville Royal Leslie
8. Tommy Weeks	Bayville Maxim Impcharlie
10. Mary F. Piggott	Bayville Royal Leslie
11. Tommy Spahr	Dinsmore Majestic Jan
COW, 3-YEAR-OLD	
1. Wm. Davis Carlton	Bayville General Galahad
JUNIOR CHAMPION	
John R. Carlton	Bayville General Galahad

Exhibitor	With Daughter of
JR. YRLG. HEIFERS	
3. Ronald Whicker, Jr.	Southampton Maxim
SR. YRLG. HEIFERS	
1. Ronald Whicker, Jr.	Bayville Lucky Nick
2. Rogers W. Carlton	Bayville General Galahad
3. John R. Carlton	Bayville General Galahad
COW, 2-YEAR-OLD	
1. Richard Earhart	Southampton Maxim
2. Ronald Whicker, Jr.	Bayville General Jolly
3. John N. Jackson, Jr.	Bayville Royal Leslie
7. Barbara Byers	Bayville Philosopher
COW, 4 YEARS & OVER	
1. David Byers	Granddaughter of Bournedale General Mars
4. Wm. Piggott, Jr.	Bayville Southmost
SENIOR & GRAND CHAMPION	
David Byers	Granddaughter of Bournedale General Mars

NATIONAL JUNIOR GUERNSEY SHOW

HEIFER CALVES	
1. John N. Jackon, Jr.	Bayville Royal Leslie
11. John R. Carlton	Bayville General Galahad
JUNIOR YEARLING	
4. Ronald Whicker, Jr.	Southampton Maxim
JUNIOR CHAMPION	
John N. Jackson, Jr.	Bayville Royal Leslie
SENIOR YEARLING	
6. Ronald Whicker, Jr.	Bayville Lucky Nick
3-YEAR-OLD	
8. Wm. Davis Carlton	Bayville General Galahad

The future of our dairy industry lies with the youth of today. It is always a great source of pride and satisfaction to us at BAYVILLE to work with these boys and girls. Each year we are happy to work with the various judging teams and to make many calves available for 4-H and FFA projects. Much of our return comes in seeing these animals well fed and cared for, having them shown at district, state, and national shows, and in going on to lay the foundation of future Guernsey herds and successful dairymen. We salute the above named boys and girls for a job well done. We look forward to offering similar assistance to others in the future.

Federal Accredited 339823 — 700 REGISTERED GUERNSEYS — Bang's Free 1428

BAYVILLE FARMS, INC. — **Norfolk, Virginia**

Tel. 464-3525 and 464-3526, Night HO 4-2100
W. Clark Fleming, Jr., President and Manager
A. M. MacKay, Supt. of Cattle

P. O. Box 2491

E. H. Stallings, Herd Manager
H. S. Sanders, Sr., Herdsman
Located 10 Miles east of Norfolk on Route 60

YOUR GUERNSEY CALENDAR

JANUARY						
S	M	T	W	T	F	S
1	2	3	4	5	6	7
8	9	10	11	12	13	14
15	16	17	18	19	20	21
22	23	24	25	26	27	28
29	30	31	..	..	..	..

FEBRUARY						
S	M	T	W	T	F	S
..	..	..	1	2	3	4
5	6	7	8	9	10	11
12	13	14	15	16	17	18
19	20	21	22	23	24	25
26	27	28	..	..	..	..

MARCH						
S	M	T	W	T	F	S
..	..	..	1	2	3	4
5	6	7	8	9	10	11
12	13	14	15	16	17	18
19	20	21	22	23	24	25
26	27	28	29	30	31	..

APRIL						
S	M	T	W	T	F	S
..	..	..	..	..	..	1
2	3	4	5	6	7	8
9	10	11	12	13	14	15
16	17	18	19	20	21	22
23	24	25	26	27	28	29
30	..	..	..	..	..	..

Sales

JANUARY

Jan. 10. 2nd Orangeburg Guernsey Production Sale, Fairgrounds, Orangeburg, S. C. Sale managed by the North Carolina G. B. A. and South Carolina G. C. C., P. O. Box 1961, Spartanburg, S. C.

Jan. 19. 164th Special Guernsey Sale, Lancaster, Pa. Sale managed by the Pennsylvania G. B. A., P. O. Box 458, Camp Hill, Pa.

Jan. 23. Louis Merryman's 112th Sale, Fairgrounds, Timonium, Md. Sale managed by The Merryman Company, Sparks, Md.

Jan. 28. Complete Dispersal Kneipp Spring Registered Guernseys, Sisters of the Precious Blood, owners, Rome City, Ind. Sale managed by the Indiana G. B. A., 412 Robertson Bldg., Lafayette, Ind.

FEBRUARY

Feb. 16. 165th Special Guernsey Sale, Lancaster, Pa. Sale managed by the Pennsylvania G. B. A., P. O. Box 458, Camp Hill, Pa.

MARCH

March 16. 166th Special Guernsey Sale, Lancaster, Pa. Sale managed by the Pennsylvania G. B. A., P. O. Box 458, Camp Hill, Pa.

March 23. Guernsey Dispersal, managed by the Pennsylvania G. B. A., P. O. Box 458, Camp Hill, Pa.

March 30. Glen-Ethel Farm Guernsey Dispersal, Lancaster, Pa., Chester Cullen, owner, Lincoln University, Pa. Sale managed by the Pennsylvania G. B. A., P. O. Box 458, Camp Hill, Pa.

APRIL

April 3. Complete Guernsey Dispersal, Moose Hill Farm, Estate Henry P. Kendall, Sharon, Mass. Sale managed by Dunn & Harwood, Cordaville, Mass.

April 4. Western Pennsylvania Consignment Sale, Washington, Pa. Sale managed by the Pennsylvania G. B. A., P. O. Box 458, Camp Hill, Pa.

April 10. Farm Machinery Dispersal, Moose Hill Farm, Estate Henry P. Kendall, Sharon, Mass. Sale managed by Dunn & Harwood, Cordaville, Mass.

April 29. Sale, managed by The Merryman Company, Sparks, Md.

MAY

May 1. Sale, managed by The Merryman Company, Sparks, Md.

May 2. 12th Guernsey Sire and Bred Heifer Sale, Exposition Grounds, West Springfield, Mass. Sale managed by Dunn & Harwood, Cordaville, Mass.

May 5. Grandin Guernsey Super-Sale, Mainstone Farm, Wayland, Mass. Sale managed by Dunn & Harwood, Cordaville, Mass.

May 23. Eastern Guernsey Sale, Woodacres, Princeton, N. J. Sale managed by the Pate Sales Company, 2064 Lawrence Rd., Trenton 8, N. J.

May 24. The Guernsey Sale, Woodacres, Princeton, N. J. Sale managed by The Merryman Company, Sparks, Md.

May 26. McDonald Sale, McDonald Farms, Cortland, N. Y. Sale managed by The Merryman Company, Sparks, Md.

May 27. Greystone Farm Dispersal, L. S. Riford, owner, Auburn, N. Y. Sale managed by The Merryman Company, Sparks, Md.

SEPTEMBER

Sept. 12. 15th Annual Western New York Guernsey Breeders' Consignment Sale, Fairgrounds, Little Valley, N. Y. Edgar Chapman, Conewango Valley, N. Y., Chairman. Pre-sale Banquet, Rock City Hotel, Little Valley, Sept. 11.

Meetings

JANUARY

Jan. 10. Pennsylvania G. B. A. Annual Meeting, Scottish Rite Cathedral, Harrisburg, Pa.

Jan. 25-26. Annual Dairy Farmers' Seminar, University of Massachusetts, Amherst, Mass.

Jan. 30-Feb. 3. University of Connecticut Animal Breeding Short Course, Storrs, Conn.

FEBRUARY

Feb. 10-11. Wisconsin G. B. A. Annual Meeting, Waukesha, Wis.

APRIL

April 15. Western New York G. B. A. Spring Meeting, 12:00 noon. Place to be announced.

MAY

May 17. Annual Meeting of The American Guernsey Cattle Club, O'Hare Inn, Mannheim and Higgons Roads, Des Plaines, Ill.

AUGUST

Aug. 9. Western New York G. B. A. Picnic, Phillip Allnatt Farm, Cherry Creek, N. Y., 11:00 a.m.

Fairs

JANUARY

Jan. 9-13. Pennsylvania Farm Show, Harrisburg, Pa. Guernseys will be judged on Jan. 9 by Rowland Beauvais.

Jan. 27-Feb. 5. Southwestern Exposition and Fat Stock Show, Fort Worth, Tex. Guernseys will be judged on Feb. 2 by Clyde L. Rougeou.

FEBRUARY

Feb. 7-18. Florida State Fair, Tampa, Fla. Guernseys will be judged on Feb. 9 and 10 by John L. Morris.

Feb. 27-Mar. 4. Pinellas County Fair and Horse Show, Largo, Fla.

A Testimonial To Louis Merryman

"I've never been afraid of anything" the last words of a man who truly lived that way and died with those words on his lips, on Wednesday, October 19, 1960.

He was the leader of Guernsey breeders because he had faith in the breed and the people connected with it. No challenge was ever too great and his confidence inspired those who dealt with him, pushing the prestige of the Guernsey cow to ever new heights.

We who have had the privilege to know him, and few Guernsey breeders cannot be counted among that number—will always remember him for his fearless approach to any challenge, his recognized position as the greatest livestock salesman of this century. Though physically handicapped the last few years—he never relaxed, and maintained a working schedule that few, if any, younger men could maintain. He left an example to our generation—that success can only be obtained through relentless hard work, vigorous leadership, thorough knowledge of the business and true regard for what is good for all concerned.

Untold numbers of livestock breeders and leaders today were taught and inspired through his keen interest in 4-H work and judging teams. He was, at times, an impatient task master, but always recognized an honest effort.

His children inherited many of his talents—and he was a good teacher. One could always sense his pride in their accomplishments.

He has lived a full life, has given much to the breed and to those who knew him. We'll always remember him—all of us will miss him very much.

BILL JUZI

Dr. Mason H. Campbell

DR. MASON H. CAMPBELL, dean-emeritus of the College of Agriculture of the University of Rhode Island, passed away on November 29. Funeral services were held on December 2 at the Kingston Congregational Church, just off the University of Rhode Island campus.

Dean Campbell retired from the University of Rhode Island College of Agriculture on June 30, 1959. He had been dean of the college and director of the Rhode Island Agricultural Experiment Station since 1942.

Dean Campbell gave 41 years of his life to an academic career. From 1918 to 1927 he was an instructor and associate in dairy husbandry at the University of Illinois, and from 1927 to 1941 professor of dairy production at the University of Vermont. In 1941-42 he was production manager of the Walker-Gordon Laboratories of New England. He was on leave from the University of Rhode Island between February 1, 1954, and August 31, 1955, to serve as chief agriculturist on a United States Operations Mission in Egypt.

Survivors include his wife, Mrs. Georgia (Brownfield) Campbell, two children, Mason Hubert Campbell, Topsfield, Mass., and Miss Janet Campbell, Kingston, R. I.; three sisters, Mrs. J. B. Clark, Seattle, Wash., Mrs. Leslie Shepard, Short Hills, N. J., and Mrs. L. K. Halderman, Bradenton, Fla.; two brothers, F. N. Campbell, Washington, D. C., and Rea Campbell, Auburn, Ill., and three grandchildren.

Season's Greetings And Best Wishes To Our Guernsey Friends

LOOKING TO THE FUTURE . . . We start the New Year with confidence in our new Junior Herd Sire

COGNIAC'S BRILLIANT HENRY — Born December 23, 1959

Sire: **McDonald Farms Jolly Brilliant,** All-American Jr. Yr. Bull, 1959. He is sired by McDonald Farms High Neptune, sire of the All-American Sr. Gets of Sire for the past 3 years and sire of both the 1st place Jr. & Sr. Gets at the National, 1960. He is out of Ideal Nova (see below), she dam of the 1st Produce, National, 1960.

His Dam

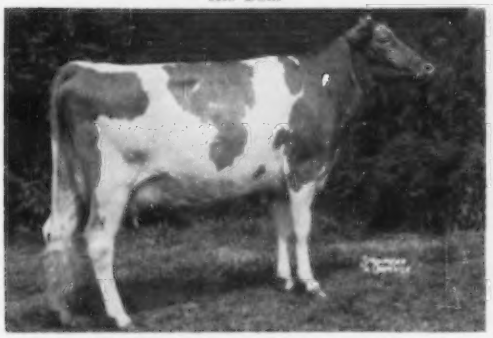

McDonald Farms Miss Amabel ($1,300)
11373—572—Jr2—HIR—306—2x (pending)
Sire: McDonald Farms Premier
GOLD STAR SIRE

His Dam's Dam

McDonald Farms Noble Ruby (VG)
12430—561—5yrs—305C—2x
1st 3-year-old, N.Y., 1954. 1st 4-year-old, National & International, 1955. All-American 4-Year-Old, member All-American Best 3 Females, 1955.

His Sire's Dam

McDonald Farms Ideal Nova
Excellent 3 times
12988—*735—Sr3—365C—2x, former Class Leader
14479—*817—7yrs—305C—2x, former Class Leader

All-American Produce of Dam, 1959. A repeat winner. This produce was again 1st at the National, 1960. 4 tested daughters, 2 E, 2 VG.

We also have in service, **McDONALD FARMS JOLLY SCION,** 29 daus., 41 rec. av. 9324—429—M.E.—305—2x, 25 cl. av. 83.7%; **McDONALD FARMS ROYAL ZEBO,** and **COGNIAC'S PER ROBIN HOOD,** a son of our former sire, **McDonald Farms Pert Richard,** out of **Cogniac's Roberta,** 17941—767—9yrs—HIR—365—2x, a daughter of McDonald Farms Grantley.

Jolly Scion and Royal Zebo Sire The Right Kind

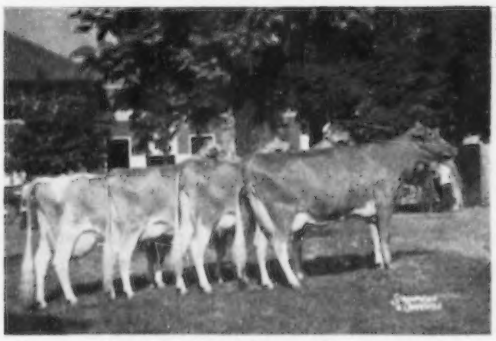

Get of McDonald Farms Jolly Scion
1st Sr. Get of Sire, Ohio State Fair, 1960

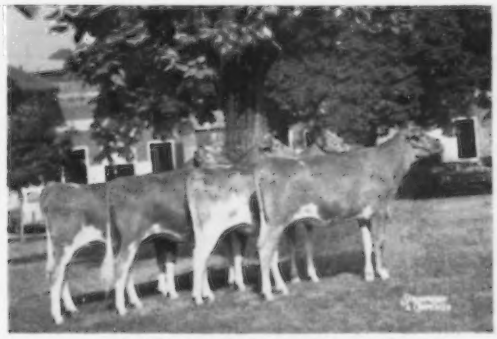

Get of McDonald Farms Royal Zebo
1st Jr. Get of Sire, Ohio State Fair, 1960.

MRS. HAZEL H. BEACH
ROBERT D. SOMMERS } Owners

COGNIAC FARM

R. D. 3 — LONDON OHIO

NEWS *of the* INDUSTRY

Farming For Profit

An imaginative cartoonist the other day gave his idea of what farming may some day be like. He showed a farmer sitting in front of a large control board covered with switches, blinking lights, dials and gauges. This was the cartoonist's idea of push-button farming of the future. His over-all concept was pretty far-fetched, of course. Even for the year 2000.

Few, if any, farmers of this generation will ever get to the point where they can sit at a desk and push buttons to get all farmstead chores done. But more and more automation or mechanization—whichever you want to call it—is becoming an economic necessity in moving hay, grain and silage in and out of storage and in handling such waste materials as bedding and manure.

It's just a matter of dollars and cents. You can't afford to do chores the hard way any more. Time means money—in farming just as in any other business. Great savings have been made in man-hours in the fields. But progress around the farmstead hasn't kept pace. Much of the labor you're now saving in the fields with modern equipment may be wasted handling feed and manure. Farmstead chores, in fact, have become a bottleneck in the over-all drive toward more efficient, more profitable farming. To break this bottleneck, college agricultural scientists and farm equipment manufacturers are devoting a vast amount of time and money to research and development. And they're making progress. Well-engineered silo unloaders, barn cleaners, bale carriers, automatic bunk feeders, mechanical unloaders and conveyors now are available.

You can get models to fit practically any farm set-up—the one you have now, or the one you're planning. Such equipment has many advantages. Take silo unloaders, for instance. A silo unloader will save 20 minutes a day in feeding 40 head of dairy cattle, according to Lynn Brooks of the University of Wisconsin. And the more you feed, the more time you save per head. Brooks points out that even frozen silage can be removed with an automatic unloader. In warm weather, small amounts of silage can be fed without spoilage because the silage is removed so uniformly. Still another advantage, says Brooks, is safety—you climb the silo only to adjust the discharge spout, remove the silo doors, and grease the unloader.

Time spent in barn cleaning can be cut by some 75 per cent with an automatic cleaner, according to a survey made in Wisconsin. Similar time savings are made possible by auger-type bunk feeders. This feeder can be installed in most good, sound bunks, either in the shed or in the open lot. One big advantage of augers over other types of feed distributors: augers don't freeze up in winter.

The over-all importance of the greatest possible efficiency around the farmstead is pointed up in a study of 244 Eastern dairy farms. On these farms it was shown that manual methods of handling silage, bedding, manure and feed concentrates took nearly five times as many man-hours as more efficient machine methods. For manure, the difference was about 10 to one. To cut labor time in baled hay handling, Cornell University recommends using a mechanical mow distributor and gravity filling of feeding racks or wagons. For ground-level storage, fence-line feeding is suggested.

In loose-housing systems, chopped hay can be self-fed from storage, mechanically fed, bunk fed from self-unloading wagons or fed from self-feeding racks.

Silage handling—whether it's grass, legume or corn silage—can be completely mechanized. Unloading wagons, blowers, or elevators can take care of storage. To remove silage, the mechanical unloader does the job in vertical silos. A hydraulic scoop on your tractor takes care of horizontal silos. These pieces of equipment deliver the silage to the bunk feeder or feeding wagon. For grain and concentrates, bulk handling and an auger conveyor do the trick.

How do you know whether you can justify spending money on new labor-saving equipment? Studies at Purdue indicate that if a machine saves you 30 minutes a day, and you value your time at $1.50 an hour, you can afford to spend as much as $1,750. But no matter what equipment you buy or how much you spend, you'll get more for your money if you think of your whole farmstead operation as a "system." Your equipment and your structures are not unrelated objects. They're all part of your over-all system—and need to be properly integrated if you're going to get top efficiency.

In your farmstead system, farm engineers suggest, you should make every effort to:

1. Eliminate unnecessary operations. Example: Manual distribtion and packing of silage in a vertical silo as it is filled is no longer considered necessary by some researchers.

2. Reduce distances. Example: Feed and bedding should be stored as close as possible to where you plan to use them.

3. Use gravity wherever possible. Example: Dropping hay into a feeder from an elevated mow.

4. Use hands efficiently. Example: Hands are more effective in operating mechanical controls than handling forks and shovels.

5. Let livestock help. Example: Self-feeding.

6. Plan operations in sequence. Example: Arrange facilities to cut down by-passing and back-tracking.

7. Handle feed in bulk. Bags, buckets and baskets are symbols of inefficiency.

8. Mechanize major operations. Examples: Silo unloader, bunk feeder, elevators.

9. Select versatile equipment. Example: Some elevators will handle bales, chopped hay, ear corn and small grains.

If you have a definite system planned in advance, you can more intelligently decide what equipment to buy as you go along—with assurance each piece will fit into your over-all set-up. It will then deliver the greatest possible efficiency for your money.

(New Holland Grassland News)

The Home Office has received a letter from J. W. Barker, Secretary of the English Guernsey Cattle Society, London, England, reporting that Nell of Brook Farm, owned by Messrs. E. C. and B. K. Wigg of Loxwood Place, Loxwood, Sussex, has recently completed her 12th lactation with a yield of 12333 lbs. of milk in 329 days, bringing her total lifetime yield to 200,113 lbs. of milk. This is the highest total in lifetime production for a Guernsey cow in England. Congratulations on this outstanding accomplishment.

We Wish To Extend Season's Greetings To Everyone

We Are Consigning To The 2nd Orangeburg Sale
January 10, 1961, At The Fairgrounds, Orangeburg, S. C.
9 Head — 2 Cows — 7 2-Year-Olds

BROOKBERRY GAY DRUCIE (Vacc.) — Born February 7, 1957
9854—511—Sr2—HIR—305—2x
Sire: **Woodacres Butterfat Cavalier** Dam: **Brookberry Fashion's Delia** 9255—486—Jr4—HIR—305—2x
Drucie is due January 2, 1961.

BROOKBERRY FASHION'S JOYCE (Vacc.) — Born April 12, 1954
8178—418—Sr4—HIR—268—2x
Sire: **Two Brooks Fashion,** AR Dam: **Brookberry King's Jennie** 11814—591—5yrs—HIR—305—2x
Joyce is due December 5, 1960.

BROOKBERRY NATALIE (Vacc.) — Born October 31, 1958
Sire: **Brookberry Fashion's Carlton** Dam: **Brookberry Prim Norinda** 9800—441—Jr2—HIR—305—2x
Natalie is due December 26, 1960.

BROOKBERRY CHALL QUELLA (Vacc.) — Born September 23, 1958
Sire: **Brookberry Western Challenger** Dam: **Kilmac Phil's Queenie**
Quella is due January 4, 1961.

BROOKBERRY BEN'S RAMONA (Vacc.) — Born September 5, 1958
Sire: **Brookberry Peer's Benton** Dam: **Langcroft Lady Rosebrier** 9990—482—Jr3—HIR—305—2x
Ramona is due January 14, 1961 to the service of Grand View Chieftain's Leader.

BROOKBERRY EUNICE (Vacc.) — Born October 4, 1958
Sire: **Brookberry Fashion's Carlton** Dam: **Brookberry Eugenia** 7896—371—Jr2—HIR—305—2x
Eunice is due December 22, 1960.

BROOKBERRY BEN'S WANDA (Vacc.) — Born September 7, 1958
Sire: **Brookberry Peer's Benton** Dam: **Langcroft Lady Wilda** 8944—414—Jr4—HIR—305—2x
Wanda is due December 20, 1960.

LLANGOLLEN L.K.P. HETTIE (Vacc.) — Born July 2, 1958
Sire: **McDonald Farms Le Katie Prince** Dam: **Fairfield F.K. Hettie** 6820—307—2yrs—267 days—2x—DHIA
Hettie is due December 2, 1960.

LLANGOLLEN L.K.P. SKYLARK MISS (Vacc.) — Born July 5, 1958
Sire: **McDonald Farms Le Katie Prince** Dam: **Llangollen Skylark's Miss** 8190—388—5yrs—282 days—2x—DHIA
Miss is due January 20, 1961 to the service of Grand View Chieftain's Leader.

We Are Also Consigning To Louis Merryman's 112th Sale
January 23, 1961, At The Fairgrounds, Timonium, Md.
8 Head — 4 Cows — 2 2-Year-Olds — 2 Bred Heifers

BROOKBERRY FASHION'S NAN (Vacc.) — Born January 21, 1955
9019—464—Sr4—HIR—305—2x, classified VG
Sire: **Two Brooks Fashion,** AR Dam: **Brookberry Princess Nancy** 11148—558—5yrs—HIR—305—2x
Nan is due December 11, 1960.

BROOKBERRY PRUDENCE, VG (Vacc.) — Born September 8, 1956
9176—493—Jr3—HIR—305—2x (pending)
Sire: **Fairlawn H. Invincible** Dam: **Locust Grove F. Promise** 13553—665—5yrs—HIR—365—2x
Prudence is due January 30, 1961 to the service of Brookberry Western Challenger.

BROOKBERRY GAY ESTELLE (Vacc.) — Born July 2, 1957
6893—410—Jr2—HIR—301—2x
Sire: **Woodacres Butterfat Cavalier** Dam: **Brookberry Fashion's Etta,** VG 10594—570—Sr4—HIR—305—2x (pending)
Estelle is due February 2, 1961 to the service of Brookberry Peer's Benton.

BROOKBERRY BEN'S GAYLE (Vacc.) — Born October 25, 1958
Sire: **Brookberry Peer's Benton** Dam: **Locust Grove M. Dawn** 8527—428—Sr3—HIR—305—2x
Gayle is due February 8, 1961 to the service of Grand View Chieftain's Leader.

BROOKBERRY DEAR BEVERLY (Vacc.) — Born November 26, 1958
Sire: **Brookberry Fashion's Designer** Dam: **Brookberry Miss Berma** 7421—358—Jr2—HIR—259—2x
Beverly is due January 19, 1961.

BROOKBERRY CHALL DOLLY (Vacc.) — Born October 8, 1958
Sire: **Brookberry Western Challenger** Dam: **Kilmac Leader's Dot 2d** 6782—337—Jr2—HIR—305—2x
Dolly is due December 20, 1960.

EDISTO FARMS G. LASS (Vacc.) — Born February 24, 1952
10964—586—Jr4—HIR—365—2x
Sire: **Fairlawn Hornet's General** Dam: **Edisto Farm's Lynda** 8536—438—Sr4—305C—2x
Lass is due January 10, 1961.

CEDAR SPRINGS MODEL'S LIZA (Vacc.) — Born January 13, 1959
Sire: **Cedar Springs King's Model** Dam: **Cedar Spring King's Lucky** 8830—401—Sr3—HIR—305—2x
Liza is due February 21, 1961 to the service of Grand View Chieftain's Leader.

BROOKBERRY FARM

415 Registered Guernseys
Meadow Lark Drive just off Robinhood Road
Herd Dehorned Calfhood Vaccinated Tel.: Lewisville, N. C., Office: WHitehall 5-4765, Mgr.: WHitehall 5-4760

BOWMAN GRAY AND NATHALIE L. BERNARD, Owners SAM PIKE, Manager
Route 8, Winston-Salem, North Carolina

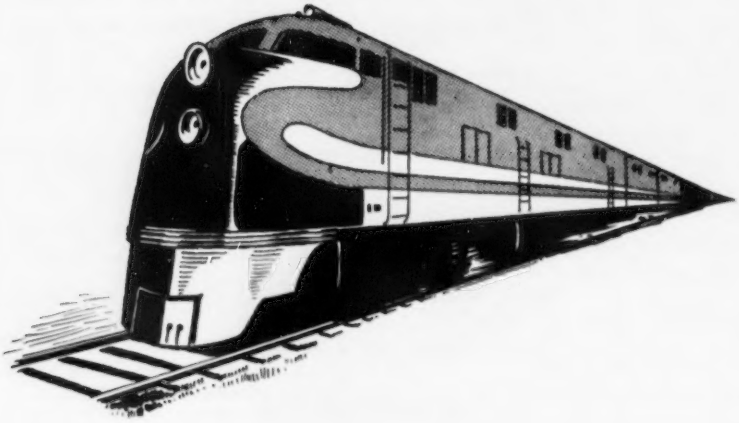

THE REGISTRATION SPECIAL IS WELL UNDER WAY

Since November 3, 1960, applications to register animals 8 months **and older** have been accepted for only $1.00 and the regular fee.

THIS SAVES YOU MONEY AND GETS A JOB DONE YOU'VE BEEN PLANNING ON DOING RIGHT ALONG

TAKE THE SPECIAL NOW

This offer is good until **March 1, 1961,** so bring your back registrations up to date now.

Holiday Greetings

To our Guernsey friends, customers, and all of our many Distributors and Technicians

CURTiSS
BREEDING SERVICE, INC.

CURTISS FARM - CARY, ILLINOIS • Otto Schnering, Founder • Phone MErcury 9-2041

BROCKWELL FARM
H. V. Ekstran, Bow

CEDARCROFT FARM
Cecil White, Mt. Vernon

CHUKLUCK FARM
L. W. Power, Burlington

DENNY-DALE FARM
Albert Johnson, Mt. Vernon

FAR WEST FARM
Chas. A. Damon, Bow

FER-MANOR FARM
Jim Ferguson, Mt. Vernon

RIVER ROAD FARM
James Olson, Mt. Vernon

RIVERVIEW FARMS
George M. Dynes, Mt. Vernon

VALLEY PRIDE FARM
Merle Miller, Burlington

WESTERN GLOW FARMS, INC.
Friedrichs Bros., Bow

WESTERN HILLS FARM
M. A. Tewalt, Mt. Vernon

In Service . . .

A Son Of A GOLD STAR SIRE, Out Of A Member Of The Great Maryann Family Developed At Western Glow

WESTERN GLOW MURIEL'S BONANZA – Born April 11, 1959

His Sire: **Nyala Ermine's Bonanza,** GOLD STAR SIRE. His latest summary, 33 daus., 70 rec. av. 11507—5.0%—575 (M.E.—305—2x), 27 cl. daus. av. 86.1%. A sire of show winners and sale toppers. A maternal brother to Nyala Peerless Prince, GOLD STAR SIRE.

▼ Other GOLD STAR Animals Close-Up In His Pedigree ▼

Himself

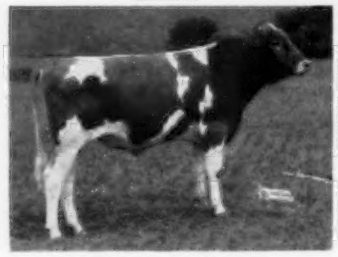

Western Glow Muriel's Bonanza
His sire is a richly-bred Green Meadow bull that is surrounded with GOLD STAR breeding. Through his dam, Muriel's Bonanza carries a strong concentration of Butterfat and Traveler inheritance.

His Paternal Great Granddam

Riegeldale Melba's Dairymaid
GOLD STAR DAM
Very Good 3 times
4 records include:
12104—715—Sr4—365C—3x
10455—575—8yrs—305C—3x
Sold privately for $16,000. 7 tested daughters—6 VG—2 PR sons. An own daughter of Green Meadow Melba, VG. 15342—*963—Sr2—365C—3x.

His Sire's Dam

Fairlawn Peerless Ermine
GOLD STAR DAM
Very Good 3 times
14469—707—Sr3—365C—3x
16726—869—7yrs—365C—3x
17855—893—8yrs—365—3x
16892—838—10yrs—365—2x
Sold in 1944 for $5,000. 5 tested daughters, 6 PR sons — 2 GOLD STAR.

A Strong Female Line

His Maternal Sister

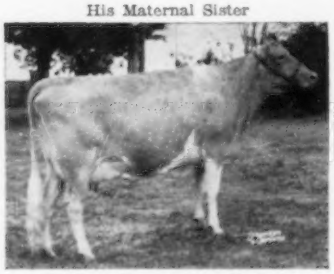

Western Glow Lovely Melinda
Excellent '58 '59
10486—601—Sr2—305—2x
Sold in 1958 for $8,000. 1st 3-year-old, Sr. & Gr. Ch., Evergreen Classic, 1958. A daughter sold in the 1960 Butterfat Sale for $7,200.

His Dam

Western Glow F. Muriel
Very Good 4 times
11323—539—Jr4—305—2x
11769—560—6yrs—HIR—305—2x
1st Aged Cow, Evergreen Classic, 1957. 2nd Aged Cow, Evergreen Classic, 1958.

His Maternal Granddam

Western Glow Merry An
Very Good 5 times
17788—787—8yrs—365—2x
14755—629—9yrs—HIR—305—2x
3 tested daughters.
A son sold in the 1960 Butterfat Sale for $8,000.

Merry An is out of **Wesclair Pansy's Flower,** E 4 times, 15701—*740—AAA—2x, former Class Leader, 3 tested daughters, 3 PR sons. She is out of a Class Leading daughter of **Pansy's Maryann,** 14781—768—A—941 T.M., dam of 5 tested daughters that include Western Glow Butterfat Maryann, E twice, 13825—763—AAA—2x, former Class Leader, sold in 1946 for $14,600.

Reserve A Son Of This Well-Bred Bull For Your Next Herd Sire

RIVER ROAD FARM — Mt. Vernon, Wash.

JAMES P. OLSON, Owner — T. B. and Bang's Free — R. 3, Box 299

From The Home Office

Merry Christmas and a Happy New Year

As we approach another Christmas Season we express appreciation to our leaders, and thanks to the Lord, for keeping our great country out of war. Although communist leaders continue to threaten war in one area and then another, we are thankful that the leaders of our country and of the free nations have prevented another world conflict. We pray for the Lord to guide each of us in doing our part in preserving the great heritage that we inherited from our forefathers, and in bringing Peace On Earth, Good Will To Men.

Employees of the Club and of Golden Guernsey, Inc., at the Home Office and in field offices throughout the country, join in wishing you and your loved ones a Merry Christmas and a Happy New Year.

LOUIS McL. MERRYMAN MEMORIAL FUND

The Louis McL. Merryman Memorial Fund is to provide awards to the high boy or girl in judging Guernseys and the high team in judging Guernseys at the National 4-H Dairy Cattle Judging Contest. Everyone will want to participate in this memorial, and a contribution of $1.00, $5.00, or a larger amount will be appreciated and will help accomplish the goal. Make checks payable to the Merryman Guernsey Fund, and mail to The American Guernsey Cattle Club, Peterborough, New Hampshire.

The Secretary

IF YOU HAVE 20 OR 30 COWS WILL IT PAY TO EXPAND HERD SIZE?

By R. G. Wheeler
Michigan State University

If you are now milking about 20 or 30 cows, you have probably just finished making investments to expand herd size intending to assure an improved income for some years to come. Now, you hear that you may need to expand again—maybe double or triple the size of your business in order to gain efficiency.

On most farms, expansion to 50, 80, or 120 cows would mean large investments in a milking parlor, milkroom, bulk tank, dairy housing, and such feed storage and handling facilities as silos, forage harvesters, and silage feeders.

Dairymen making these investments will hope to see them paid for in a short time—certainly before the equipment wears out or becomes obsolete.

Hence, we can reasonably ask how many years will be required to pay for these items out of additional earnings —after meeting other extra expenses including interest on money invested in additional livestock and any land purchased.

This article will show how profitable it could be to expand herd size on two Michigan dairy farms. It gives special attention to finding the number of years needed to earn back building and machinery investments.

Both farms are located on moderately productive loamy soils. They are representative of land in dairy farming throughout much of southern Michigan. Both operators are capable dairymen who have maintained average milk production of 10000 lbs. per cow.

Although conditions on these farms may not match conditions on your farm, you may find it helpful to see what happens when these farmers decide to get bigger.

The Branch Farm

The larger of the two farms consists of 240 acres, including 180 of tillable land used for a rotation of corn, oats, wheat, and a three-year stand of alfalfa-brome sod. The crops grown supply all grain and roughage for the dairy herd, plus wheat and a few tons of hay for sale. Ten acres of the corn crop are ensiled in a bunker. This farm is already equipped with a three-stall milking parlor and loose housing for the herd of 30 milkers. The operator has about three months of help from a member of his family, and also hires about three months of seasonal labor. With a $25,000 mortgage, his equity in the business is about the same as on the smaller, debt-free farm.

Continued use of the existing milking parlor would make expansion to 50 cows relatively simple on this farm. The feed production program would be much the same as under the 50-cow plan on the Allegan farm. A hay storage would be built, the loafing barn would be extended, and a tenant house would be acquired for a full-time hired man. The total additional investment would be $16,700. *Even with this modest level of additional investment, however, estimated net income shows no increase.*

For both farms let's assume:

1. **Large amounts of capital for expansion can be procured at five per cent.**
2. **Herd production will be maintained at 10000 lbs. per cow except during a three-year transition period when the cows added will average only 9000 pounds.**
3. **The feed allowance per cow will be increased by five bushels of grain per cow under the 80- and 120-cow plans where careful individual feeding is less feasible.**
4. **In other respects, performance will not suffer because of limited managerial capacity for expansion.**
5. **Hay will be available for purchase at $20 a ton, and corn at $1.20.**
6. **Milk will sell for $4.00 or $3.80 per hundred lbs. at the farm. (Net incomes at other prices can be estimated from the data given.)**
7. **Full-time workers will be hired at $200 to $250 per month plus house, the higher rate applying when the hired man is expected to take considerable responsibility in milking.**
8. **Replacement heifers for the 120-cow plans are to be grown away from the farms at a contract price of $240 each.**

Labor accomplishments on this farm would probably be considerably higher if the parlor were remodeled to the herringbone and pipeline arrangement proposed for the larger herds on the Allegan farm. The operator and a full-time hired man, plus three months of seasonal help, then would care for an 80-cow herd plus the replacement heifers.

Under this plan, two large silos would be erected and all the cropland would be used for forage production. All the grain to be fed, plus a few tons of hay, would be purchased. The total additional investment under this plan would be $47,000. *The increase in net income would be too small to permit recovery of the $2[illegible],000 added investment in dairy structures and equipment within the lifetime of the equipment.*

Further expansion to the 120-cow level would involve the same cropping plan as with the 80-cow herd. One full-time man and six months of seasonal help would be hired.

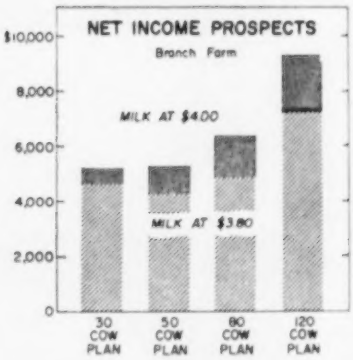

The additional investment would total $55,000. Of this, the $33,000 representing dairy structures and equipment could be repaid from added earnings in seven years with milk at $4.00, or in nine and one half years with milk at $3.80. The recovery period might be a year or so shorter if enough land were purchased to provide for raising all grain and forage for the cows and replacement heifers, but *the total added investment would then rise to around $135,000, a sum that would be difficult or impossible to finance on most farms.*

The Allegan Farm

The smaller of the two farms consists of 120 acres. The 90 acres of tillable land are used for a rotation of corn, oats, and a three-year stand of alfalfa-brome mixture. No crops are sold, the entire production being used to feed the 20-cow dairy herd and the heifer replacements. All dairy animals are housed in a 40 x 60 foot stanchion barn. A small upright silo provides limited storage for corn silage. The operator hires no labor, but has about three months of help from a member of his family. The farm is free of debt.

Thirty cows could be housed in the dairy barn if a shed were erected for growing heifers. Corn and hay yields could be increased about 20 per cent by heavier fertilization and other improved practices. A higher percentage of corn in the rotation would also increase total feed production.

Expansion to 50 or more cows would require major new structures, such as a milking parlor and loafing barn. Limited experience to date suggests that a "double-four" herringbone parlor would permit high labor accomplishments for the three plans ranging from 50 to 120 cows, without costing more than some lower capacity milking plants. The investment estimates for the last three plans (50, 80, and 120 cows) appearing in Table 1, include a pipe-line milking system for conveying milk into a bulk tank in a room adjoining the parlor. They also include construction of loose housing for the three sizes of milking herds.

TABLE 1. Additional investments for expanding from the 20-cow herd on the Allegan farm

Item	To 30 cows	To 50 cows	To 80 cows	To 120 cows
Dairy housing	$1,700	$4,000	$6,000	$8,500
Milkroom and parlor	1,000	4,000	4,000	4,000
Silos	—	—	3,500	3,500
Hay storage	—	500	—	—
Paving	—	2,000	3,000	3,500
Subtotal	2,700	10,500	16,500	19,500
Parlor equipment	—	3,000	3,000	3,000
Bulk tank (trade)	2,000	3,000	4,000	5,000
Silo unloader and feeder	—	—	3,500	4,000
Forage harvesting equipment	—	800	3,000	3,000
Tillage equipment	—	2,000	—	—
Subtotal	2,000	8,800	13,500	15,000
Total dairy structures and equipment	4,700	19,300	30,000	34,500
Livestock	2,600	7,400	15,000	19,000
Land	—	18,000	—	—
Tenant house	—	6,000	6,000	6,000
Total added investment	7,300	50,700	51,000	59,500

TABLE 2. Net-income and investment-recovery prospects with alternative herd sizes on the Allegan farm

Item	Cows in milking herd				
	20	30	50	80	120
Net incomes after Transition Period:[1]					
With $4.00 milk price	$3,980	$4,470	$3,970	$5,250	$8,350
With $3.80 milk price	3,600	3,890	2,990	3,680	5,960
Added Investment in Dairy Structures and Equipment	—	4,700	19,300	30,000	34,500
Years to Recover the Above Investment:[2]					
With $4.00 milk price	—	7½	[3]	[3]	7
With $3.80 milk price	—	9½	[3]	[3]	10

[1] These net incomes represent returns to the farm operator for his own labor and management, three months of labor by his family, and his equity in the business. Charges for depreciation on the added dairy structures and equipment, together with five per cent interest on all added investments, were included among the expenses for each of the expansion plans.

[2] When all added net income, plus depreciation and interest charges on the dairy structures and equipment, are applied to amortizing the investments.

[3] Not recoverable within the probable lifetime of the added equipment.

How Soon Will A Good Investment Pay for Itself?

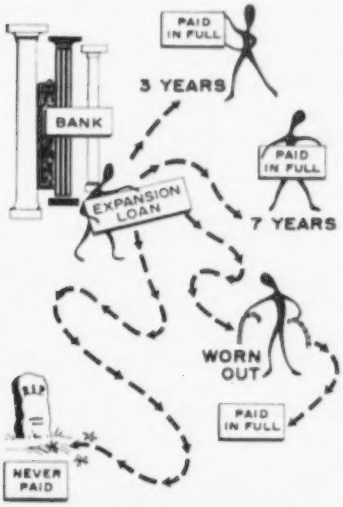

If your equipment wears out before it pays for itself it wasn't a good investment. Good investments will pay for themselves in a fraction of their life.

The 50-cow plan assumes purchase of a second 120-acre tract that would double the present cropland acreage. Feed production would be more than double the present level, but not twice as great as under the 30-cow plan, because the immediate yield potential of the purchased acres would probably be slightly less than for the original farm. Buying a stem crusher and relying mainly on hay for forage appears more economical than expanding silo capacity.

Further land purchases were budgeted for the 80- and 120-cow herds, but the advantage of growing the additional feed instead of buying it at these levels of herd size appeared small. Therefore, the cropland area under the last two plans remains at 90 acres, while feed purchases are increased.

Net incomes after the transition period increase under the 30-, 80-, and 120-cow plans at either of the assumed milk prices, as shown in Table 2. Repaying the added investment in dairy structures and equipment from the increase in net income plus the allowances for depreciation and interest on these items would require seven and one half years for the 30-cow plan and seven years for the 120-cow plan. With milk at $3.80, these time periods would increase to nine and one half years and 10 years, respectively.

Net income under the 50-cow plan would be reduced at either milk price. The investments for this plan, then, could never be repaid from added earnings. With milk at $4.00, the dairy structure and equipment investments for the 80-cow herd could be repaid from added earnings in about 11 years, but by that time the equipment would

(*Please turn to page 1356*)

PERSPECTIVES ON INFERTILITY IN DAIRY CATTLE

By Durward Olds
Department of Dairy Science, University of Kentucky
(Contribution from the Purebred Dairy Cattle Association Research Committee)

With many artificial inseminations obtaining 60-90 day non-return rates of 70 per cent at first service, and with about 90 per cent of the cows having conceived within three services, it would seem that a great deal of success has been achieved in this field. However, even with this degree of success, an appreciable number of individual herds may experience serious problems. In addition, certain individual cows may constitute problems in herds where the general fertility is good.

With narrow margins of profit for dairymen, efficiency of production has become a necessity. This means in many cases that cows should calve during favorable seasons and that calving intervals should not often exceed 12 months. Also, selection for higher production can be more intense when reproductive efficiency is high. With these thoughts in mind, perhaps we should take a closer look at some of the problems which reduce reproductive efficiency.

Fifty Per Cent of Abortions Still Unknown

Studies in four Experiment Station dairy herds indicate that about eight to nine per cent of the calves born alive die within six months. It was also observed that about 11 per cent of the calves were either aborted or born dead. Thus, nearly 20 per cent of the potential offspring are lost through abortion and calfhood diseases. While it is likely that leptospirosis, vibriosis, brucellosis, and trichomoniasis account for about 40 per cent of the abortions, and a few other causes are known, it appears that causes are yet to be found for about 50 per cent of the abortions.

Wisconsin workers have reported that at least four per cent of the pregnancies diagnosed at 34-50 days were lost before the end of four months. Undoubtedly, a few more would be lost after four months, but it is perhaps doubtful whether the abortion rate would be as high as the previously mentioned 11 per cent, in animals normal enough to conceive at first service. They have also reported that the percentage of 60-90 day non-return is in reality about five to six percentage units higher than the actual pregnancy rate.

About 65 per cent of embryos in repeat breeder cows die before 34 days.

Semen Quality Not The Only Reason For Low Fertility

Observations made by Kidder indicate that about half of the failure in fertilization could be accounted for by abnormal ova, obstructions in the oviduct, and missing ova. Unpublished data on repeat breeding cattle in Kentucky indicate that missing ova, occluded oviducts and ovulation failure accounted for about 60 per cent of the fertilization failures. It was found that about nine per cent of the animals did not ovulate within three days after heat. However, a summary by Roberts indicates that only about three per cent fail to ovulate. Occlusions have been found in from 1.3 to 2.7 per cent of animals slaughtered. Failure to find ova was reported in 1.35 per cent of first service heifers and 11.3 per cent of repeat breeders. It is generally assumed that such missing ova have become lost in the peritoneal cavity. However, 9.5 per cent of the ova were found to be structurally abnormal. Estimates of values for causes of fertilization failure appear to explain about 65 per cent of the cases. The remaining 35 per cent would very likely be explained by such things as poor quality semen, improper timing, and physiological or pathological conditions affecting sperm survival and fertility.

In artificial insemination programs, bulls of low fertility are quickly discriminated against and withdrawn from service. It is estimated that less than 16 per cent of the cows are bred to bulls having a non-return rate five to 10 percentage units below average (70 per cent on 60-90 day non-return). This would indicate that perhaps one to two per cent of the cows fail to conceive on account of being bred to low fertility bulls.

It is somewhat more difficult to estimate the importance of time of breeding. There is some evidence to indicate that optimum or near optimum time of breeding might result in conception rates of about 78 per cent (based on diagnosed pregnancy). However, it seems likely that some of this increased pregnancy rate might be attributable to decreased embryonic mortality as well as to increased rates of fertilization. It would also seem likely that important relationships exist between semen quality, time of breeding, and physiological or pathological conditions limiting the survival and fertility of sperm.

More Research Needed

As shown in Table I, a great deal of investigation is still needed on the causes of embryonic mortality.

Causes are known for only half of the abortions and stillbirths. Among the causes of fertilization failure, more information is needed regarding the pathogenesis (i.e., the sequence of events or processes leading to the various abnormalities). The roles of bacterilogical and histopathological

(*Please turn to page 1356*)

TABLE I

Summary of Expected Results When 100 Cows are Bred at First Service

80 Fertilized	57 live calves	52 survive
	15 embryonic deaths	5 die in 6 months
	8 aborted or born dead	
20 Not Fertilized	13 explained	6 abnormal ova
		3 ovulation failures
		2 oviduct obstructions
		2 mislocated ova
	7 unexplained due to semen quality, timing, etc.	

Presentation of James Cash Penney As Guest of Honor

The Dairy Shrine Club, Waterloo, Iowa, October 5

By Otto H. Liebers

James Cash Penney

Ralph Waldo Emerson once said that if a man wished to become a great teacher he must first discipline himself to become a dedicated student. Mr. Emerson was not speaking solely of the classroom teacher, but of men in all walks of life who strive to prepare themselves so well as students so that the mantle of teacher or leader falls gracefully upon their shoulders.

There can be no doubt that one of this nation's great business leaders is the man whom we are honoring here today—Mr. James Cash Penney.

Mr. Penney was born on a farm near Hamilton, Mo., and I will ask you to remember this fact for it shall be particularly interesting to those of us gathered here today. About three weeks ago Mr. Penney entered his 86th year.

After graduating from Hamilton High School, he worked on his father's farm for the next two years, and then worked in a general store at Hamilton for three years. At the age of 22, a doctor suggested that he go West to recover his health in outdoor work. But he was a merchant at heart and worked in stores at Denver and Longmont, Colo., and Evanston, Wyoming.

In April, 1902, Mr. Penney, in partnership with Johnson and Callahan, opened a Golden Rule Store in the little coal mining town of Kemmerer, Wyoming. It was here that Mr. Penney, the student, learned merchandising the hard way. The average daily wage was $1.50 and he had started a cash store, not the time-honored credit establishment. Everyone told him his venture had little chance of success. But imagination, hard work, and enterprise proved them wrong. This was the beginning of the J. C. Penney Company. Today the company is comprised of over 1,700 department stores in 48 states.

Mr. Penney served as President until 1917; Chairman of the Board from 1917 to 1958; and is presently Director. Now, I would be remiss if I left the impression that all this magnificent growth was done without heartache. It was not. In the depression of the 1930's, due in part to Mr. Penney's benefactions to those less fortunate than himself, his entire fortune was wiped out. But he came back, stronger than ever.

Mr. Penney never forgot the farm life he knew in Missouri. Forty years ago he became interested in the dairy business. This was a venture not dictated by the profit motive, but rather by a desire to help elevate the quality and productiveness of our livestock with a long-term breeding program based on purebred lines.

Again we see Mr. Penney the student at work when, in 1922, he purchased the Emmadine Farm in New York State and set about building one of America's greatest Guernsey herds, with the able assistance of his managers—first Jimmie Dodge and later the senior Bill Hepburn. Mr. Penney began with the best individuals in the strongest bloodlines of the breed and improved them. We all know that these lines were combined into what is known as the Foremost Guernsey herd, and we all know that they are nationally and internationally famous.

Mr. Penney's dedication to helping his fellow men was eloquently demonstrated in 1952 when the Foremost Guernsey herd, and all of the assets of the Foremost Guernsey Association, were transferred to the College of Agriculture at the University of Missouri.

But Mr. Penney did not quietly retire from the Guernsey cattle business. He has built another herd now, in Missouri, known as the Pre-Eminent Guernsey herd, which is also achieving national and international recognition. And at the same time, I should add that the beef cattle industry of this great country of ours has benefited immensely from the Aberdeen Angus purebred herd developed in Missouri by Mr. Penney. It can truly be said that American business and American agriculture are very much in debt to Mr. Penney's enterprise.

Mr. Penney has never ceased being a student, and continues to grow in stature as a teacher from whom all of us can learn. Some years ago Mr. Penney set forth six principles for living, which in my opinion should be emblazoned on the walls of every business office for they epitomize the basic strength of our free enterprise system.

Mr. Penney said: *I believe in preparation:* Know more about your business than any other man knows.

I believe in hard work: Growth is never by chance, but by sacrifice, persistent effort, dogged determination.

I believe in honesty: This is the finer honesty of never giving less than your best, counting duties and opportunities—not hours.

I believe in having confidence in men: Give men responsibility, and within the realm of common sense trust your fellow men.

I believe in appealing to the spirit of men: Follow the biblical precept—"For the letter killeth, but the spirit giveth life."

I believe in the practical application of the Golden Rule: Whatsoever you would ask me to do for you, do even so to them.

Today we gather to honor a diligent student, a great teacher, an outstanding business leader, and a noble man—Mr. James Cash Penney.

Response of James Cash Penney As Guest of Honor

I was informed some months ago that this honor was to be conferred upon me. Like many times before, and I have had many honors conferred upon me from colleges, etc., I have felt unworthy. I can't help but feel that way tonight. I lay no claim to being a great breeder of Guernsey cattle. It was Jimmy Dodge who started Emmadine and laid a great foundation on which he continued to

build until his untimely death in 1934. He was succeeded by Bill Hepburn, assisted for some time in the work by Billy, Jr., who by the way is one of the best judges of dairy cattle this country has produced and one of the straightest shooters it has ever been my privilege to work with. I have found in the building of my business, the J. C. Penney Company, it takes just that. I couldn't possibly have built the Penney Company alone, nor without the profit-sharing idea. It has enabled me to get the finest type of young manhood that is possible to get, and that is the reason our company has grown from one store in 1902 to nearly 1,700 in 48 states.

My starting in the breeding of Guernsey cattle was a health measure. We moved the headquarters of the Penney Company from Salt Lake City to New York City in 1952. I have always believed in insurance. I applied to two of the largest Life Insurance Companies for a $100,000.00 policy each. Each rated me up 10 years and cut me down one half the amount for which I applied. Fortunately, that didn't scare me. I was 37 at the time. I set out to do something about it—and did. I bought a home in White Plains in Westchester County, New York. I bought two Guernsey cows one Jersey. Frankly, I liked Guernseys better. I then bought a farm in Dutchess County, N. Y., near Hopewell Junction. It was a Guernsey farm owned by Robert Stuart, which he called Emmadine. I liked the name as it was rather euphonious, so I kept it. At first I bought grade cattle, but I soon learned that it wasn't just producing milk I wanted to do, so I sold the grades and began buying purebreds. I became acquainted with Gordon Hall who taught me what to look for in purebred cattle. He bought a great many cattle for me at different sales, and also imported some. I then realized that with the investment I was making I must have the best cattle man I could find. Jimmy Dodge had been with Mr. Hood, breeding Jerseys. Mr. Hood died about this time and Jimmy was available. Gordon recommended him, and we "hooked" up. I gave him carte blanche orders to buy the best cows he could buy.

But I am ahead of my story. Before Jimmy came, Gordon bought for me Langwater Foremost, and while I don't believe in luck, it was one of the most important deals I ever made. "Foremost" lived up to the slogan I adopted later—"Foremost in Name and Breeding Fame." His blood is still flowing on, which showed up in the judging yesterday and today's judging. I would say the second most important step we made was in 1925 when Jimmy and I attended the Mixter Farm Dispersal Sale and secured Mixter May Royal, his dam Mixter Charm, one of the greatest cows of the breed, and Mixter Faithful, classified by poll vote of Guernsey breeders as the second most influential cow of the breed. We purchased 16 head for nearly $100,000.-00. Leander Herrick, with his partner, Louis Merryman, managed the sale. Jimmy and I were seated on the front seats. I didn't know much about cattle then, but Jimmy did. He wanted the cow, bid up to $10,000.00, which would mean $50,000.00 today, and quit. I carried her up to $12,700.00 and got her. Louis presented the slip to Jimmy who retorted, "I didn't buy the cow." "No," said Louis, "but your partner did," and what a gold mine we struck. Louis always liked to tell the story.

When Jimmy died in 1934, Bill Hepburn took over, and what a tremendous job Bill did. Instead of tearing down what Jimmy had built, he carried on, and how well he did it is showing up today at Foremost in Columbia under the direction of Laurence Rainey. When you visit Foremost you will find 15 or 20 of the old foundation cows still breeding, some past 20 years. In the herd of over 300 cattle on the farm, only three do not have "Faithful" blood in their veins.

So let me invite you to see that grand herd of cattle and, incidentally, Pre-Eminent Farm at Gallatin, Mo., is on the way down. Might stop and see what Harold Appley is doing. You might have your eyes opened there; we have eight bulls in service, all but two carrying Foremost breeding.

Now that I have told you something of the starting of Emmadine, let me tell you what the breeding of good Guernsey cattle has meant to me. "It has been a life saver and has meant much to me from a health standpoint. It has enabled me to find enjoyment and relaxation. It has brought me closer to nature. The experiences I gained while building and developing the Foremost herd have been invaluable to me. The breeder of purebred livestock must be a person of character, and that is what you find in our Guernsey breed. The acquaintances I've made have developed into lifelong friendships, which I cherish dearly."

AAEA Distinguished Service Award Goes To Henry A. Wallace

HENRY AGARD WALLACE, South Salem, N. Y., was honored at a luncheon in Chicago recently when the American Agricultural Editors' Association presented him with its annual award for distinguished service to agriculture. Mr. Wallace served as secretary of agriculture and vice-president during the administration of Franklin D. Roosevelt. Many of his recommendations were highly controversial during the thirties, a time of political and economic ferment. However, many of these recommendations have since been adopted, and he has written about a dozen books on agriculture and still takes a keen interest in almost every aspect of agriculture.

Dr. Beck Dean At Kansas

THE appointment of Dr. Glenn H. Beck as dean of agriculture at Kansas State University, Manhattan, was recently approved by action of the Kansas Board of Regents. Dr. Beck, who has been director of the Kansas agricultural experiment station since 1956, will have administrative charge of the total educational agriculture program at the state's land-grant university. He will coordinate the extension, academic, and research phases of agriculture.

Dr. Beck succeeds Dr. Arthur D. Weber, who recently was granted a leave of absence so that he might direct a $150 million five-year Ford Foundation food production project in India.

The new Kansas State dean of agriculture is a well-known judge of dairy cattle, and has judged at the American Royal, the National Dairy Cattle Congress, at the Purebred Cattle show of Ecuador (in 1955), and at numerous state shows.

John B. Ellis

JOHN B. ELLIS, one of the old-time Guernsey breeders in Wisconsin, passed away on November 10 at Endeavor. Mr. Ellis was a member of The American Guernsey Cattle Club, having joined on July 8, 1931.

Bernard Wachholz

BERNARD WACHHOLZ, Stockton, Minn., age 76, passed away on September 27, 1960. Ben purchased his first Guernseys in 1928, and for the past 32 years he devoted his life to the improvement of the breed. He was a leader in his community. He served as soil conservation leader and in the farm bureau for many years. He was president of the Lewiston Cooperative Creamery and a deacon in his church. The Hilldale Guernsey herd will be carried on by his two sons.

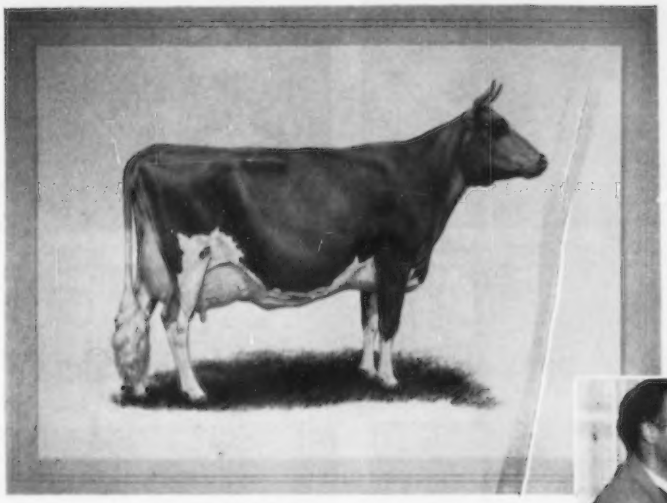

Dairy Breed Portraits

Portrait of LushAcres Hermes Quest by artist Eugene Hoy for Ralston Purina Company.

R. C. Morton, Manager Educational Department, Public Relations, Ralston Purina Company, left, and Joe P. Eves, Secretary-Treasurer of the Dairy Shrine Club, right, displaying the six-cow poster, in color, that will adorn many office buildings during the next year.

To bring the pictures of today's outstanding dairy animals to all interested persons, the Ralston Purina Company called upon artist Eugene Hoy to do a portrait of one representative of each of the six dairy breeds in the Western Hemisphere. This individual representative was carefully selected by each breed association as the animal which nearly approached the ideal of their breed.

Artist Hoy travelled to the farms to see these outstanding cows. He spent many hours in their stalls working on such details as udder, color, eyes and horns. The animals were painted exactly as they appeared . . . giving equal treatment to both good points and the weaker ones.

The project was not designed to present a group of stereotype animals, but rather to show what has actually been accomplished through selective breeding. Each cow stands as a pinnacle of achievement for her breed, as a feasible record to be matched or surpassed. Mr. Hoy has captured the animals in a truly remarkable series of paintings.

The Guernsey portrait is LushAcres Hermes' Quest, the highest classified cow of the Guernsey breed—twice rating a score of 95 points. She illustrates the ultimate in combined production and type and also transmits these characteristics. "Quest" had the highest production of any of the cows pictured, with records of 13882—803—Jr2—365—3x, 17529—*1104—Jr4—365C—3x and 14651—*900—5yrs—HIR—305—2x.

"Quest" was first prize and reserve grand champion at the National Guernsey Show as a two-year-old. She was grand champion at the National Show the next year as a three-year-old, and was retired from the tanbark trail. She was declared All-American as a senior yearling, two-year-old and three-year-old. She was purchased by J. C. Penney at the LushAcres Sale for $15,500.

The six individual portraits have been arranged on a mat type educational poster entitled "Dairy Breeds in the Western Hemisphere." The 20" x 24" full color poster has been specifically designed for framing. A brief biography of each cow has been prepared for attaching to the back of the mounting of the frame, or they can be mounted together in a separate frame for classroom study. Copies may be obtained from the Ralston Purina Company, Checkerboard Square, St. Louis 2, Mo., attention R. C. Morton, Educational Department, for a nominal charge of $1.00.

Chat...

THOMAS A. YAWKEY, owner of the Boston Red Sox, has purchased Mount Pleasant Plantation, Andrews, S. C., from the Estate of F. W. Defoe. Included in the purchase were 116 head of registered Guernseys. The herd will continue under the management of R. L. Jones. Mr. Yawkey joined The American Guernsey Cattle Club on September 30, 1960.

The Iowa G. B. A., Ralph Keeling, president, gave a life membership in the Dairy Shrine Club to LEROY WOODRUFF, Indianola, Iowa. The Iowa association plans to continue the policy of each year giving a membership in the Shrine Club to an outstanding young Guernsey breeder.

CHAT in Pictures

1960 Klussendorf Trophy Winner at National

Ruel Jennings, herdsman at West Unity Ayrshire Farms, owned by Maynard and Harold Short, West Unity, Ohio. Ruel is the 19th winner of this trophy commemorating the character and friendliness of the master showman, Art Klussendorf.

Dumar Farm Flame's Theddis, senior and grand champion 4-H entry, with owner, George C. Snyder, St. Johns, Pa.

East Malta Jeweller's Pearl, reserve senior and grand champion 4-H entry, owned by Ann Louise Witmer, Dalmatia, Pa.

Champions at Pennsylvania Junior Show

Hayland's K. Lady Kent, senior and grand champion FFA entry, with owner, Stephen C. Witmer, Dalmatia, Pa.

McDonald Farms Rival Wynette, reserve senior and grand champion FFA entry, with owner, Ronald E. Buffington, Elizabethville, Pa.

Merle Peters, Bank, Ore., a member of the Oregon State College Judging Team, was high man in judging Guernseys at the Pacific International Livestock Exposition.

▲

Fresno, Calif., State College Dairy Products Judging Team that was high team in judging all dairy products and winner of Golden Guernsey milk trophy for being high team in judging milk at the Pacific International Livestock Exposition. Left to right: Sam Sybesma, Bellflower; Aram Wadoyan, Tijuana, Mexico; Gilbert Lewis, Los Banos, and Dr. Clayton C. Pflueger, coach.

◀ *Washington State University high team in judging Guernseys at the Pacific International Livestock Exposition. Left to right: Dr. R. E. Erb, coach; Dennis Montgomery, Sedro Wooley; Ron Starkerburg, Lynden; Jack Power, Burlington, and Lee Sederburg, alternate, Ridgefield.*

The Oakland, Calif., Trade Club was recently hosted by Golden State Company, along with Hooper's Chocolate & Pastries, Inc. Each place setting had a Guernsey place mat, napkin, and a carton of Golden Guernsey milk, adding much color to the tables which were set to accommodate 750 guests. This is one of the many ways in which a distributor can give a real "break" to Guernsey products, and this evening gave real promotional value to Golden Guernsey. A. W. Telfer, of the California Guernsey Cattle Club, was a guest at the dinner.

Newly elected officers of the Garden State Milk Council that is starting its 10th year of operation. The Council is an autonomous organization of 10 members who represent milk producers, dealers and State agencies of New Jersey. Left to right: Dr. I. W. Bartlett, head of the Dairy Department Rutgers University, Chairman; Louis Gruninger, Assistant Field Secretary, New Jersey G. B. A., reelected Assistant Secretary, and Wm. M. Nulton, Jr., Field Secretary of the New Jersey G. B. A., elected Secretary.

Wildwood Run's H. Buttercup, a class leader placing seventh in fat production with a record of 18093—1112—8yrs—HIR—365—2x, holds the all-time, all-breed fat record for Tennessee, regardless of times milked. "Buttercup" is owned by John Housley, Riceville, Tenn., and was a feature exhibit at the 1960 Tennessee State Fair where she placed first in the aged cow class.

"Buttercup" has been classified Excellent three times, and in 1957 placed second in class at the National Junior Show and was sixth in the open show. She has also been grand champion in Tennessee several times. "Buttercup" has a six-year record of 17744—901—HIR—365—2x, that was also the breed fat record in Tennessee.

Left to right, John B. Brower, Jr., Extension Dairyman for East Tennessee; John Housley, Riceville, Tenn., (4-H Club member and owner of Wildwood Run's H. Buttercup), and Miss Nancy Jane Roberts, Tennessee's Dairy Princess. Picture made at the 1960 Tennessee State Fair, Nashville, Tenn., in the Guernsey Booth.

Initial introduction of the new trademark milk, Guernsey Royal, was made by the California Guernsey Cattle Club at the State Fair this fall, through three colorful ten-foot signs. They were visible from whatever entry was used through the Guernsey cattle display, and the "IT'S NEW-TRITIOUS" slogan created quite a little comment. Posters and other media were used in connection with the signs.

Along the Tanbark Trail

North Carolina

By C. J. Jacobs

The 93rd North Carolina State Fair was held in Raleigh, October 11-15. Beautiful and typical fall weather was enjoyed throughout the week as throngs of people passed down the aisles in the barns where 134 head of Guernseys were on exhibit. On Columbus Day, October 12, 91 head were paraded before Dr. Harry A. Herman, Executive Secretary, National Association of Artificial Breeders, Columbia, Mo., who officiated as judge, doing a very creditable job. This was one of the real good quality shows held in the territory, although not the largest.

Following suit with other shows in the Southeast, no premium money is offered for bulls beyond the senior yearling class, and this year only six of the 14 premiums offered were claimed. Three calves, two junior yearlings, and one two-year-old bull was the crop. Quail Roost Loyal Token, owned and exhibited by George Watts Hill, Quail Roost Farm, repeated his performance of the week before by winning the calf class, and the junior and the grand championships. Bayville Royal Supreme, a good stretchy junior yearling, won his class, and the lone two-year-old, Holliknoll Bond's Eric, that was of the calibre to win a good class of two-year-old bulls, was automatically first and senior champion.

The heifer classes were all excellent, and the quality was tops up front and extended well down the line. Brookberry Jolly Charity stood first for the second week in succession in the junior heifer calf class, adding another blue to the string and pleasing Brookberry Farm owner, Bowman Gray, and Manager, C. B. Pike, and Quail Roost Loyal Teeny headed the senior calf class for Quail Roost.

There were 17 junior yearlings and 17 senior yearlings exhibited. Normally, the junior yearling class is the awkward class, and a class in which real good ones are scarce, but this was not so this year. Brookberry Just Helen, that had been junior champion at the Atlantic Rural, repeated that performance, and is indeed a sweet heifer. Her company was quite pleasing to the eye, too. The senior yearling class was topped by Edisto Farms B. Ellie, a rangy, sharp heifer, with power. She had good heifers pressing her from Quail Roost, Brookberry and Bayville, and from about seventh through 15 the heifers could have gone just about any way, which indicates the calibre of this good class.

The cow classes were smaller in number, with seven two-year-olds, six three-year-olds, two four-year-olds and 10 aged cows, making a total of 25 head shown in the milking classes. Holliknoll Bond's Delora repeated her performance of the week before by taking the blue ribbon in the two-year-old class for W. M. Camp, Holliknoll Farm, Franklin, Virginia. Edisto Farms C. Nancy did likewise in the three-year-old class for Edisto Farms, Denmark, South Carolina. Losing several of their classmates between the Dixie Classic and this show, Topmost Leader's Myrtie, owned and exhibited by Edisto Farms, and her stablemate, Edisto Farms G. Quin, the two four-year-olds stood in that order as the only entries in the class.

The 10 aged cows made this easily the most outstanding cow class of the day. The same pair of cows that had made the stronger bids for the honor in this class two weeks prior to this show, namely, Mapleton Majesty's Coral, owned and exhibited by Dr. Paul K. and James L. Switzer, and Tanglewood King's Little Star, owned and exhibited by Edisto Farms, were at it again. This time, however, the "Little Star" cow walked away with the blue ribbon and went on to become senior and grand champion female.

There are two North Carolina Special Classes, and to the winners go a couple of beautiful trophies. The grand champion female exhibited by a North Carolina breeder is the winner of the Clear Springs Farm Trophy, which went to Brookberry Farm on Brookberry Just Helen. The first prize winner of the senior get of sire exhibited by a North Carolina breeder is the recipient of the Allan Manor Farm Trophy, and this award went to Quail Roost Farm on their get of Quail Roost Proud Kater.

The group classes in the open show accentuated the quality that was exhibited in the individual classes. With the exception of the junior get of sire class, that was won by Brookberry Farm on their get of Brookberry Gay Jupiter, Edisto Farms took the blues in all of the group classes. To their winning group of best three females went the Clark Fleming, Jr., Trophy, and Clark was on hand to personally present the trophy.

The premier exhibitor banner went to Edisto Farms. The premier breeder banner was won by George Watts Hill's Quail Roost Farm, and was a fitting tribute to Mr. Hill and W. W. Fitzpatrick, whose relationship as owner-manager has been one of the real lasting ones and whose efforts have produced some of the real great cows in the breed.

Following is a list of awards:

Junior and Grand Champion Bull
Quail Roost Loyal Token, Quail Roost Farm, Rougemont.

Senior Champion Bull
Holliknoll Bond's Eric, Holliknoll Farm, Franklin, Va.

Senior and Grand Champion Female
Tanglewood King's Little Star, Edisto Farms, Denmark, S. C.

Junior Champion Female
Brookberry Just Helen, Brookberry Farm, Winston-Salem.

Bull Calf, Under 1 Year
1, Quail Roost Loyal Token, Quail Roost Farm; 2, Holliknoll Bond's Borkman, Holliknoll Farm; 3, Edisto Farm's Transfer Franson, Edisto Farms.

Bull, 1 Year and Under 18 Months
1, Bayville Royal Supreme, Bayville Farms, Inc., Norfolk, Va.; 2, Edisto Farms G. Courageous, Edisto Farms.

Bull, 2 Years and Under 3
1, Holliknoll Bond's Eric, Holliknoll Farm.

Junior Heifer Calf
1, Brookberry Jolly Charity, Brookberry Farm; 2, Quail Roost Loyal Hope, Quail Roost Farm; 3, Bayville Jolly Susan, Bayville Farms, Inc.

Senior Heifer Calf
1, Quail Roost Loyal Teeny, Quail Roost Farm; 2, Holliknoll Bond's Felise, Holliknoll Farm; 3, Brookberry Dear Hilda, Brookberry Farm.

Heifer, 1 Year and Under 18 Months
1, Brookberry Just Helen, Brookberry Farm; 2, Quail Roost Kater Melody, Quail Roost Farm; 3, Bayville Royal Bubbletoo, Bayville Farms, Inc.

Heifer, 18 Months and Under 2 Years
1, Edisto Farms B. Ellie, Edisto Farms; 2, Quail Roost Kater Dart, Quail Roost Farm; 3, Brookberry Ben's Rachel, Brookberry Farm.

Cow, 2 Years and Under 3
1, Holliknoll Bond's Delora, Holliknoll Farm; 2, Quail Roost Kater Jay, Quail Roost

Farm; 3, Oaklawn Champion Lass, Jane Stokes, Linwood.

COW, 3 YEARS AND UNDER 4

1, Edisto Farms C. Nancy, Edisto Farms, 2, Edisto Farms F. Bella, Edisto Farms; 3, 3, Quail Roost Super Teeny, Quail Roost Farm.

COW, 4 YEARS AND UNDER 5

1, Topmost Leader's Myrtle, Edisto Farms; 2, Edisto Farms G. Quin, Edisto Farms.

COW, 5 YEARS AND OVER

1, Tanglewood King's Little Star, Edisto Farms; 2, Mapleton Majesty's Coral, Cross Arrows Farm, Union, S. C.; 3, Edisto Farms G. Melinda, Edisto Farms.

BEST UDDERED COW

1, Edisto Farms G. Melinda, Edisto Farms; 2, Edisto Farms F. Bella, Edisto Farms; 3, Mapleton Majesty's Coral, Cross Arrows Farm.

JUNIOR GET OF SIRE

1, Brookberry Farm on get of Brookberry Gay Jupiter; 2, Holliknoll Farm on get of Wandamere Anson's Bond; 3, Edisto Farms on get of Nyala Prince's Majestic.

SENIOR GET OF SIRE

1, Edisto Farms on get of Fairlawn Hornet's General; 2, Quail Roost Farm on get of Quail Roost Proud Kater.

PRODUCE OF DAM

1, Edisto Farms on produce of Edisto Farms Elva; 2, Quail Roost Farm on produce of Quail Roost Noble Teeny; 3, Edisto Farms on produce of Edisto Farms Queen.

BEST THREE FEMALES

1, Edisto Farms; 2, Quail Roost Farm; 3, Brookberry Farm.

DAIRY HERD

1, Edisto Farms; 2, Quail Roost Farm.

PREMIER BREEDER

Quail Roost Farm.

PREMIER EXHIBITOR

Edisto Farms.

North Carolina Junior Show

PROBABLY the words or phrases, "the best ever," "greatest," "highest quality," and other words of comparable meaning, are grossly over used. However, any or all of these could apply to this year's North Carolina Junior Show. In a state where Guernseys have long been plentiful, and where some of the outstanding herds in the South have been located for years, the Junior exhibition of Guernseys for a number of years was not up to par. It was with enthusiasm and some glee that Guernsey folk witnessed the Junior Guernsey Show this year. The quality has been much increased, and although there is still a lot to be accomplished, the knowledge and enthusiasm of 4-H and FFA boys and girls, their parents, and their agents and vocational supervisors, will without a doubt make this Junior Show one of the top ones in America, barring any mishaps in the next few years.

A total of 72 head, owned by almost as many boys and girls, were exhibited on October 11. Judges were Marvin E. Senger, who heads up the Production Testing program in North Carolina and the Central Processing Laboratory for electronic computation of DHIA and DHIR records for the entire Southeast, and County Agent J. E. Stacy, of Union County, North Carolina. These two men, working together, and using the Dual Merit system of placing, did a very good job.

The two largest classes were those of senior calves, with 21 entries, and senior yearlings, with 19 entries. The judges found their junior champion female in the junior yearling class, Glenda V. Eleanor, owned and exhibited by James E. White, of Iredell County. In his quest for the junior championship, James edged Smith Stokes, of Davidson County, with the first place junior calf, Kenneth Spell, of Sampson County, with the blue ribbon senior calf, and Arthur Pendergraph, of Alamance County, with the winning senior yearling.

In the cow classes, Shannon Clark, of Chatham County, with Fannie Rose's Betty, a three-year-old, made it two years in a row by taking the senior and grand championship. In order to do so he had to beat a Davidson County sister-brother combination with two good cows, Jane Stokes with her winning two-year-old cow, Oaklawn Champion Lass, and Smith Stokes, with his winner from the four years and over class, Allan Manor S. May. Along with the purple rosette, Shannon won the Quail Roost Farms Trophy which is presented each year to the owner of the grand champion female of the Junior Show. C. B. McAdams, one of the herdsmen at Quail Roost who has long been identified with good Guernseys and good showmen, was on hand to make the presentation.

Eight county groups filled the arena toward the close of the show. In this class, Davidson, Iredell, Sampson, Rowan, Alamance, Randolph, McDowell and Montgomery Counties were lined up in that order. The fitting and showmanship contest was the last event of the day, and here Warren Meyers and a fellow 4-H'er from Rowan County, Arthur Swicegood, Jr., took first and second honors, respectively, while Shannon Clark, with his champion cow, came in third. Warren was presented a trophy by the North Carolina State Fair, Arthur received a King of the Meads plaque, and Shannon a cow and bull plaque. The latter awards were given by The American Guernsey Cattle Club.

Following is a list of first place winners:

SENIOR AND GRAND CHAMPION FEMALE

Fannie Rose's Betty, Shannon Clark, Chatham County.

JUNIOR CHAMPION FEMALE

Glenda V. Eleanor, James E. White, Iredell County.

JUNIOR HEIFER CALF

Goldprint Viceroy Joy, Smith Stokes, Davidson County.

SENIOR HEIFER CALF

Kenneth's Calif Bobe, Kenneth Spell, Sampson County.

HEIFER, 1 YEAR AND UNDER 18 MONTHS

Glenda V. Eleanor, James E. White.

HEIFER, 18 MONTHS AND UNDER 2 YEARS

Sparklin Bess's Janie, Arthur Pendergraph, Alamance County.

COW, 2 YEARS AND UNDER 3

Oaklawn Champion Lass, Jane Stokes, Davidson County.

COW, 3 YEARS AND UNDER 4

Fannie Rose's Betty, Shannon Clark.

COW, 4 YEARS AND OVER

Allan Manor S. May, Smith Stokes.

Dixie Classic

BY C. J. JACOBS

THE Dixie Classic Fair was held October 4-8 at the Fairgrounds, Winston-Salem, North Carolina. This is a regional show for Guernseys, attracting this year, as in years past, herds from both the Carolina's and Virginia. This fair, which is very capably managed by Neil Bolton, who is very popular with everyone, but especially so with dairymen and people connected with agriculture, has for the last several years been plagued with cold, damp, dreary weather. This year was no exception, but nothing dampened the spirit of the Guernsey exhibitors, however, and on the afternoon and evening of October 4 a total of 85 head was shown in the individual classes. Forrest R. Fansher, manager of Gippy Plantation, Moncks Corner, S. C., was the judge and did an excellent job.

The bull show was exceptionally small, with seven head entered, five of which were in the calf class, plus two junior yearlings. Quail Roost Loyal Token, owned and exhibited by Quail Roost Farm, Rougemont, N. C., won a good quality calf class. "Token," an exceedingly well-grown and well-balanced calf, was really outstanding, and took up where his predecessor, Quail Roost Kater Toiler, left off by becoming the junior and grand champion. Holliknoll Bond's Borkman was the second place calf, and was another good, sharp, straight calf that went on to become the reserve grand champion.

The two junior yearlings, exhibited by J. Myron Clark's Red Level Farm, Stuart, Va., and Edisto Farms, Denmark, S. C., were good individuals. Red Level Paula's Prince and Edisto Farms G. Courageous stood in that order. Neither was as outstanding by comparison as the first and second place calves, consequently, Judge Fansher stuck by the calves in championship competition. The fact that no premium money is offered beyond the senior yearling class for bulls probably contributed materially to the size of the bull show.

In order to take up the slack created

by the ever-decreasing number of bulls, a junior heifer calf class has also been added to this show, and seven good ones were paraded. Brookberry Farm had the winner on Brookberry Jolly Charity, a daughter of their McDonald Farms Jolly Venture sire.

The senior heifer calf class, which incidentally was the largest class of the day with 19 entries, was topped by Hamhurst Forward's Meade, a Red Level Farm entry. The competition in this class was keen, with good ones way down the line. Edisto Farms got the blue ribbon in the junior yearling class on Edisto Farms M. Karose, that was followed closely by Brookberry Just Helen, owned and exhibited by Brookberry Farm, and Holliknoll Dominant Frances, owned and exhibited by Ronald R. Beauvais, Franklin, Virginia. In the senior yearling class, E. L. Crickenberger, Roncevert, W. Va., owned the winner, Deerpath Dear Maiden. "Maiden," a truly outstanding senior yearling, with size, bone, stretch and quality throughout, was Judge Fansher's selection for junior champion female.

In the junior get of sire class, Brookberry Farm, that furnished strong competition in all the heifer classes, won first place on a get of Brookberry Gay Jupiter with four junior yearlings of remarkable uniformity and quality. Holliknoll Farm took second with a get of Wandamere Anson's Bond, followed by Quail Roost in third place with a get of Grandview May Royalty.

The cow classes were of good quality, although they were smaller than in previous years. The blue ribbons were pretty well divided, with Holliknoll, Brookberry and Edisto each taking one, while Cross Arrows Farm, Union, S. C., owned by Dr. Paul K. Switzer and his brother James Switzer, took two. Holliknoll Farm had the winning two-year-old, Holliknoll Bond's Delora, a strong, good uddered individual with character plus poise. "Delora" also won the best udder class. The winning three-year-old was Edisto C. Nancy, that has developed into quite a nice cow, following a very successful career on the show circuit for several years as a heifer. The four-year-old class, which boasted seven good cows, but not a real "stem-winder," was topped by Cross Arrows Rook Paula, owned and exhibited by Dr. Paul K. and James Switzer.

The aged cow class was easily the outstanding cow class of the day. A battle royal between Mapleton Majesty's Coral, the good sharp 10-year-old owned by the Switzers, that was fresh only a couple of months, and Tanglewood King's Little Star, Edisto's seven-year-old that had been fresh about 10 months, got the attention of everyone at the ringside. These are two tremendously good cows, and Rivers Vaughn, manager of Cross Arrows Farm, and Newton Gaston, new herd manager of Edisto Farms, each did an excellent job in presenting them. After careful consideration, Judge Fansher gave the edge and first place to "Coral," that went on to become senior and grand champion female, with "Little Star" reserve champion.

The Grandma Class, a class limited to cows 10 years and over, was won by Brookberry Farm with Sawaga Improvement's Nettie. "Nettie" is past 14 and still quite a grand old cow.

Edisto Farms made a clean sweep in the group classes, other than the junior get of sire class, taking the blues in the senior get, best three females, dairy herd and produce of dam classes. Their winning senior get was a get of Fairlawn Hornet's General, and their winning produce was out of Edisto Farms Elva. Edisto Farms was named both premier breeder and exhibitor at this good show, which incidentally attracted more people to the ringside than all other dairy breeds put together.

State herds from North Carolina and Virginia were exhibited, with Virginia winning the blue. South Carolina, with only two herds exhibiting, could not qualify for this class.

A very noteworthy treat at this show, in addition to the good cattle exhibited, was the Golden Guernsey milk and doughnuts that all the exhibitors and spectators enjoyed through the hospitality and courtesy of the North Carolina Guernsey Breeders Association.

Following is a list of awards:

Junior and Grand Champion Bull
Quail Roost Loyal Token, Quail Roost Farm, Rougemont.

Reserve Grand Champion Bull
Holliknoll Bond's Borkman, Holliknoll Farm, Franklin, Va.

Senior and Grand Champion Female
Mapleton Majesty's Coral, Cross Arrows Farm, Union, S. C.

Reserve Grand Champion Female
Tanglewood King's Little Star, Edisto Farms, Denmark, S. C.

Junior Champion Female
Deerpath Dear Maiden, E. L. Crickenberger, Ronceverte, W. Va.

Bull Calf, Under 1 Year
1, Quail Roost Loyal Token, Quail Roost Farm; 2, Holliknoll Bond's Borkman, Holliknoll Farm; 3, Edisto Farms Transfer Franson, Edisto Farms.

Bull, 1 Year and Under 18 Months
1, Red Level Paula's Prince, J. Myron Clark, Stuart, Va.; 2, Edisto Farms G. Courageous, Edisto Farms.

Junior Heifer Calf
1, Brookberry Jolly Charity, Brookberry Farm, Winston-Salem; 2, Edisto Farms Bon Kay, Edisto Farms; 3, Quail Roost Loyal Hope, Quail Roost Farm.

Senior Heifer Calf
1, Hamhurst Forward's Meade, J. Myron Clark; 2, Quail Roost Loyal Teeney, Quail Roost Farm; 3, Holliknoll Proud Della, Holliknoll Farm.

Heifer, 1 Year and Under 18 Months
1, Edisto Farms M. Karose, Edisto Farms; 2, Brookberry Just Helen, Brookberry Farm; 3, Holliknoll Dominant Frances, Ronald R. Beauvais, Franklin, Va.

Heifer, 18 Months and Under 2 Years
1, Deerpath Dear Maiden, E. L. Crickenberger; 2, Holliknoll Bond's Esther, Holliknoll Farm; 3, Brookberry Ben's Rachel, Brookberry Farm.

Cow, 2 Years and Under 3
1, Holliknoll Bond's Delora, Holliknoll Farm; 2, Gippy Actor Cajill, Cross Arrows Farm; 3, Topmost Hornet's Mazie, Edisto Farms.

Cow, 3 Years and Under 4
1, Edisto Farms C. Nancy, Edisto Farms; 2, Edisto Farms F. Bella, Edisto Farms; 3, Quail Roost Super Teeny, Quail Roost Farm.

Cow, 4 Years and Under 5
1, Cross Arrows Rook Paula, Cross Arrows Farm; 2, Eskdale Chum's Ilene, John R. Kimberly, Tryon; 3, Red Level Golden Brenda, J. Myron Clark.

Cow, 5 Years and Over
1, Mapleton Majesty's Coral, Cross Arrows Farm; 2, Tanglewood King's Little Star, Edisto Farms; 3, Edisto Farms G. Melinda, Edisto Farms.

Cow, 10 Years and Over
1, Sawaga Improvement's Nettie, Brookberry Farm; 2, Brookberry Benita, Brookberry Farm.

Best Uddered Cow
1, Holliknoll Bond's Delora, Holliknoll Farm; 2, Edisto Farms G. Melinda, Edisto Farms; 3, Mapleton Majesty's Coral, Cross Arrows Farm.

Junior Get of Sire
1, Brookberry Farm on get of Brookberry Gay Jupiter; 2, Holliknoll Farm on get of Wandamere Anson's Bond; 3, Quail Roost Farm on get of Grandview May Royalty.

Senior Get of Sire
1, Edisto Farms on get of Fairlawn Hornet's General; 2, J. Myron Clark on get of Bayville Golden Monarch.

Produce of Dam
1, Edisto Farms on produce of Edisto Farms Elva; 2, Quail Roost Farm on produce of Quail Roost Noble Teeny; 3, J. Myron Clark on produce of Red Level Tyler's Betsey.

Best Three Females
1, Edisto Farms; 2, Holliknoll Farm; 3, Cross Arrows Farm.

Dairy Herd
1, Edisto Farms; 2, Cross Arrows Farm.

State Herd
1, Virginia; 2, North Carolina.

Premier Breeder and Exhibitor
Edisto Farms.

South Carolina

By C. J. Jacobs

This was indeed a banner year for the Guernsey show at the South Carolina State Fair. With 204 head on exhibit in all the barns, and outnumbering other breeds by an overwhelming majority, Guernseys took the limelight. On October 19, 157 head were shown in the individual classes, making this one of the largest shows in several years and the best this writer

has ever seen in this State. Dave Younger, manager of Hanover Hill Farms, Yorktown Heights, N. Y., was the judge and did a magnificent job. The ringside attendance was better than it has been in years, and the stands were filled or partially filled throughout most of the day.

The female classes were of good size and exceptional quality from the junior heifer calf class right through and including the aged cows. The bull show was small, with 10 individuals making up all the entries. Six of the 10 bulls shown were in the calf class. Quail Roost Loyal Token, following in the pattern set by an older stablemate, Quail Roost Kater Toiler, won the calf class handily and got the nod for grand championship honors. There were two entries in the junior yearling class, topped by Edisto Farms G. Courageous, and the single entry in the senior yearling class was Ideal Sunset Farms T. Huly, owned and exhibited by Ideal Sunset Farms, Inc., of North, South Carolina. The growth, blending and general quality of Quail Roost Loyal Token made him an easy and popular choice for junior champion. Langwater Select, the single entry in the two years and over class, was automatically senior champion, and his character and maturity won for his owner at Ideal Sunset Farms, Inc., the reserve grand championship.

In a show of 147 females, 99 head were in the heifer classes and 48 head in the milking classes. The rather small arena at the South Carolina State Fair was filled in all the heifer classes, with 22 junior calves, 29 senior calves, 25 junior yearlings and 23 senior yearlings shown. In the junior heifer calf class, Brookberry Jolly Charity took the blue for the third successive week. She is a beautifully balanced, sharp calf, with a lot of promise for the future. A good, straight, sharp, senior calf, Tanglewood Actor's Irene, took the blue ribbon for Cross Arrows Farm, Union, S. C., and her owners, Dr. Paul K. and James L. Switzer.

The most outstanding class of heifers was that of junior yearlings. In this class, Brookberry Just Helen, that by this time was accustomed to blue ribbons, having won four in a row, was again the judge's selection for first place and a popular choice at the ringside. After "Just Helen" the competition was keen from second place right down the line. The transition from the short, maturish-looking heifer, to the tall, long adolescent variety, seems to be nearing completion at least in the show ring. This was certainly evident in this class and could possibly be the reason there have been so many impressive classes of junior yearlings all around the territory this fall.

In a class of 23 senior yearlings, Judge Younger selected Gippy O. Delela to start the class. This big heifer, from Gippy Plantation, with a lot of bone, coupled with an ample quantity of character and a promising looking udder, was an outstanding individual.

The parade for junior championship was most attractive. The pattern of the heifers was identical, in that stretch and ranginess, coupled with substance, was evident in all the four blue ribbon winners. After careful consideration, Judge Younger gave the nod to Sam Pike, manager of Brookberry Farm, with a very beautiful junior yearling, Brookberry Just Helen.

The cow classes were a continuation of the calibre of the show which began with the junior heifer calves. There were fewer numbers, but just as much quality. The winning two-year-old, Hillbright Joyce, was bred, owned and exhibited by Miss Edith Stringfellow, Chester, one of Chester County's outstanding 4-H Club girls representing the third generation of Guernsey breeders in her family. "Joyce" followed the pattern set by Judge Younger, being a rangy heifer with plenty of constitution, yet sharp and dairy looking, and carrying a beautiful udder. Later in the afternoon "Joyce" was teamed with an older maternal sister to win the produce of dam class for Edith.

In the three-year-old class, which incidentally was Judge Younger's nomination for the outstanding cow class of the day, a couple of cows, shown for the first time in open competition this year, took over as the blue ribbon winner and the runner-up. Gippy Prediction Rosebud, owned and exhibited by Kenneth Fansher, was the blue ribbon entry and a very deserving one. She was the essence of quality, being relatively fresh and milking well, with a good udder and all the other necessities for a grand three-year-old. She was followed by Gaston's Ambassador Bon, owned and exhibited by Charles Campbell, another Chester County 4-H Club boy from Richburg.

Gippy Plantation had the winning four-year-old, Gippy Don Claretta. The same battle royal that began in Atlanta almost a month prior to this show, was still on in the aged cow class between two great cows owned by Edisto and Cross Arrows Farms. These two cows, plus the wonderful group of other aged cows shown, have caused four different judges on four different weeks to slow down and ponder a bit before lining them up in finality. Judge Younger put Edisto's Tanglewood King's Little Star up, following with Cross Arrows' Mapleton Majesty's Coral, thus dividing equally between them the blue ribbons at four shows. Judge Younger considered the additional length, fullness at the crops, and an udder that seemed more snugly attached in front, as advantages seen in "Little Star" over "Coral."

The parade for senior championship was an attractive sight. Dave surprised at least some of the spectators and exhibitors by placing the senior and grand championship on the very attractive fresh three-year-old, Gippy Prediction Rosebud, in a close placing over the blue ribbon aged cow, that was showing some signs of having been in milk over 10 months. He made the aged cow, Tanglewood King's Little Star, the reserve grand champion.

In the group classes, Edisto Farms took three out of five blues. They had the first place dairy herd, best three females, and senior get of sire on a get of Fairlawn Hornet's General. Brookberry won the junior get of sire class on their get of Brookberry Gay Jupiter, which gives Brookberry a season of victory at four good shows with this junior get. As mentioned before, Edith Stringfellow won the produce of dam class with her produce of Hillbright H. Queen.

Premier exhibitor honors went to Edisto Farms, while Gippy Plantation collected the honor of premier breeder.

Following is a list of awards:

JUNIOR AND GRAND CHAMPION BULL

Quail Roost Loyal Token, Quail Roost Farm, Rougemont, N. C.

SENIOR AND RESERVE GRAND CHAMPION BULL

Langwater Select, Ideal Sunset Farms, Inc., North.

SENIOR AND GRAND CHAMPION FEMALE

Gippy Prediction Rosebud, Kenneth Fansher, Moncks Corner.

RESERVE GRAND CHAMPION FEMALE

Tanglewood King's Little Star, Edisto Farms, Denmark.

JUNIOR CHAMPION FEMALE

Brookberry Just Helen, Brookberry Farm, Winston-Salem, N. C.

BULL CALF, UNDER 1 YEAR

1, Quail Roost Loyal Token, Quail Roost Farm; 2, Edisto Farms Transfer Franson, Edisto Farms; 3, Fair View F. Carl, Ted Gasper, Florence.

BULL, 1 YEAR AND UNDER 18 MONTHS

1, Edisto Farms G. Courageous, Edisto Farms; 2, Lyndale Bradford Imperial, A. L. McCaskill, Jr., Bishopville.

BULL, 18 MONTHS AND UNDER 2 YEARS

1, Ideal Sunset Farms T. Huly, Ideal Sunset Farms, Inc.

BULL, 2 YEARS AND OVER

1, Langwater Select, Ideal Sunset Farms, Inc.

JUNIOR HEIFER CALF

1, Brookberry Jolly Charity, Brookberry Farm; 2, Gippy Steadfast Dotty, Gippy Plantation, Moncks Corner; 3, Brookberry Jolly Fanfare, Brookberry Farm.

SENIOR HEIFER CALF

1, Tanglewood Actor's Irene, Cross Arrows Farm, Union; 2, Edisto Farms O. Brenda, Edisto Farms; 3, Brookberry Just Judy, Brookberry Farm.

HEIFER, 1 YEAR AND UNDER 18 MONTHS

1, Brookberry Just Helen, Brookberry Farm; 2, Cross Arrows Lady Celia, Cross Arrows Farm; 3, Quail Roost Kater Melody, Quail Roost Farm.

HEIFER, 18 MONTHS AND UNDER 2 YEARS

1, Gippy O. Delela, Gippy Plantation; 2, Quail Roost Kater Dart, Quail Roost Farm; 3, Edisto Farms B. Ellie, Edisto Farms.

COW, 2 YEARS AND UNDER 3

1, Hillbright Joyce, Edith Stringfellow, Chester; 2, Gippy Actor Cajill, Cross Arrows Farm; 3, Gippy Climax Rosebud, Gippy Plantation.

COW, 3 YEARS AND UNDER 4

1, Gippy Prediction Rosebud, Kenneth Fansher; 2, Gaston's Ambassador Bon, Charles Campbell, Richburg; 3, Edisto Farms C. Nancy, Edisto Farms.

COW, 4 YEARS AND UNDER 5

1, Gippy Don Charetta, Gippy Plantation; 2, Topmost Leader's Myrtie, Edisto Farms; 3, Gippy Mercury Kameo, Ted Fansher, Moncks Corner.

COW, 5 YEARS AND OVER

1, Tanglewood King's Little Star, Edisto Farms; 2, Mapleton Majesty's Coral, Cross Arrows Farm; 3, Edisto Farms G. Melinda, Edisto Farms.

JUNIOR GET OF SIRE

1, Brookberry Farm on get of Brookberry Gay Jupiter; 2 Quail Roost Farm on get of Grandview May Royalty; 3, Edisto Farms on get of Nyala Prince's Majestic.

SENIOR GET OF SIRE

1, Edisto Farms on get of Fairlawn Hornet's General; 2, Quail Roost Farm on get of Quail Roost Proud Kater; 3, A. L. McCaskill, Jr., on get of Rowe's McK. Sensation.

PRODUCE OF DAM

1, Edith Stringfellow on produce of Hillbright H. Queen; 2, Gippy Plantation on produce of Gippy Conrad Rosebud; 3, Gippy Plantation on produce of Norgert's Alexis Cajill.

BEST THREE FEMALES

1, Edisto Farms; 2, Gippy Plantation; 3, Quail Roost Farm.

DAIRY HERD

1, Edisto Farms; 2, Cross Arrows Farm; 3, Gippy Plantation.

4-H COUNTY GROUP

1, Chester County; 2, Spartanburg County; 3, Newberry County.

PREMIER BREEDER

Gippy Plantation.

PREMIER EXHIBITOR

Edisto Farms.

Flying Horse Melody Master, senior and grand champion bull at the Arizona State Fair, owned by Willliam J. Rasmussen, Glendale, Ariz.

Flying Horse Melody Charter, reserve grand champion bull at the Arizona State Fair, owned by James Canyon Ranch, Genoa, Nev.

Arizona

BY A. WENDELL FUHRIMAN

QUALITY was displayed throughout the classes at the Arizona State Fair on November 7. C. R. "Cliff" Knight was at his best, and did an excellent job in placing and giving reasons on the 96 head shown in the open classes.

In the bull championships, a father and son combination took the honors. Flying Horse Melody Master won senior and grand championship for William Rasmussen, Glendale, and Melody Master's son, Flying Horse Melody Charter, headed the two-year-old class and was made reserve grand champion for James Canyon Ranch, Genoa, Nevada. Adohr Hornet Topnotch, first senior yearling, went on to junior championship. Senior and grand championship for females went to James Canyon Ranch on their first prize four-year-old, Begeacres Pharaoh's Delilah, and reserve grand championship for females was taken by Rockview Milk Farms, Downey, Calif., on their first prize aged cow, Rockview Farms Corina. Junior championship for females was picked up by Adohr Farms on Adohr Hornet Crossy, making her first showing and heading the junior yearling class.

The quality of the show was exemplified by the distribution of first place ribbons. In the open classes, Adohr accounted for four first places, with Rockview Farms and William Rasmussen taking three each. W. T. McClelland and Son, along with James Canyon Ranch, each picked up two blue ribbons. In fitting the groups together, Adohr Farms made a clean sweep with the exception of one class, the calf herd, taken by William Rasmussen.

The Arizona Guernsey Cattle Club went all out in making the Guernsey show an outstanding success. C. L. Phillips, formerly manager of Mission Ranch Guernseys, and still an ardent supporter of Guernseys, along with Ann Austin, Secretary of the Arizona Club, decorated a beautiful Guernsey booth at one end of the judging ring. At the other end an electric organ furnished music during the judging. The organ music was so pleasing that at times showmen, judge, and cows were all keeping step to the music. Between classes, the Arizona Club bestowed honors on George Crivett, formerly herdsman for Nihighan Farms, and presented him with a beautifully decorated cake (made by Ann

Warren Kurtz, Dairy Superintendent, Arizona State Fair, being presented with a new hat and birthday cake by the Arizona Guernsey Cattle Club for 15 years of courteous service. From left to right, C. R. Knight, judge; Ann Austin secretary-treasurer of the Arizona Club; Wendell Fuhriman, national field representative; Mr. Kurtz, and Henderson Stockton, president of the Arizona Guernsey Cattle Club.

Austin) in honor of his attending 41 consecutive Arizona State Fairs. Warren Kurtz, Superintendent of the Dairy Department, Arizona State Fair, was presented with another Ann Austin cake and a stetson hat from the Arizona Guernsey Cattle Club for his 15 years of courteous service as dairy superintendent.

Following judging, 75 Guernsey breeders, showman and exhibitors enjoyed a dinner meeting at Newton's Prime Rib Restaurant. The unimitable Henderson Stockton, acting as Emcee, made public speakers out of almost everyone present. The Arizona Guernsey Cattle Club and the Arizona State Fair are moving forward in becoming the National Dairy Cattle Congress of the West. Norman McClelland, of Shamrock Dairy, is now vice-president of the Board of Directors of the Arizona State Fair, and his presence on the Board was felt in the Dairy Department this year. Congratulations, Norman, the dairy exhibitors are happy to have you on the Board of Directors.

Following is a list of awards:

SENIOR AND GRAND CHAMPION BULL
Flying Horse Melody Master, William J. Rasmussen, Glendale.
RESERVE GRAND CHAMPION BULL
Flying Horse Melody Charter, James Canyon Ranch, Genoa, Nev.
JUNIOR CHAMPION BULL
Adohr Hornet Topnotch, Adohr Farms, Camarillo, Calif.
SENIOR AND GRAND CHAMPION FEMALE
Begeacres Pharaoh's Delilah, James Canyon Ranch.
RESERVE GRAND CHAMPION FEMALE
Rockview Farms Corina, Rockview Milk Farms, Downey, Calif.
JUNIOR CHAMPION FEMALE
Adohr Hornet Crossy, Adohr Farms.
JUNIOR BULL CALF
1, Rockview Farms Lord Beacon, Rockview Milk Farms; 2, Sarival Eldor Anton, William J. Rasmussen; 3, Shamrock Precise's Paragon, W. T. McClelland and Son, Tucson.
SENIOR BULL CALF
1, Adohr Jolly Beatnik, Adohr Farms; 2, Ideal's Leander, James Canyon Ranch; 3, Ahloma Farm's Lord Albany, Rockview Milk Farms.
BULL, 1 YEAR AND UNDER 18 MONTHS
1, Chelton T. Gusto, W. T. McClelland and Son; 2, Bluff View Say Paladin, Rockview Milk Farms; 3, Sarival Eldor Excalibur, William J. Rasmussen.
BULL, 18 MONTHS AND UNDER 2 YEARS
1, Adohr Hornet Topnotch, Adohr Farms; 2, McDonald Farms Western Neptune, William J. Rasmussen.
BULL, 2 YEARS AND UNDER 3
1, Flying Horse Melody Charter, James Canyon Ranch; 2, Sarival Eldor Eclipse, William J. Rasmussen; 3, Arizona Farms Famous, Henderson Stockton, Phoenix.
BULL, 3 YEARS AND OVER
1, Flying Horse Melody Master, William J. Rasmussen; 2, Arizona Farms Lord New York, Rockview Milk Farms; 3, Arizona Farms Lord Arizona, Henderson Stockton.
JUNIOR HEIFER CALF
1, Sarival Sultans Luma, William J. Rasmussen; 2, Adohr Warrior Vaux, Adohr Farms; 3, Rockview Farms B. Lucy, Rockview Milk Farms.
SENIOR HEIFER CALF
1, Sarival Ideal Minnie, William J. Rasmussen; 2, Rockview Farms R. Lu, Rockview Milk Farms; 3, Shamrock Bon Susie, W. T. McClelland and Son.
HEIFER, 1 YEAR AND UNDER 18 MONTHS
1, Adohr Hornet Crossy, Adohr Farms; 2, Sarival Valor Beauty, William J. Rasmussen; 3, Langwater Holly Wreath, James Canyon Ranch.
HEIFER, 18 MONTHS AND UNDER 2 YEARS
1, Goldkist Kings Snow Fli, Rockview Milk Farms; 2, Adohr Hornet Dorfner, Adohr Farms; 3, Sun Valley Roxie, Jack Cartwright, Phoenix.
COW, 2 YEARS AND UNDER 3
1, Adohr Prince Precisely, Adohr Farms; 2, East Koy Orchid, James Canyon Ranch; 3, Adohr Butterfat Preen, Adohr Farms.
COW, 3 YEARS AND UNDER 4
1, Adohr K. L. Mills, W. T. McClelland and Son; 2, Adohr Jolly Prell, Adohr Farms; 3, Adohr Jolly Ferns, Adohr Farms.
COW, 4 YEARS AND UNDER 5
1, Begeacres Pharaoh's Delilah, James Canyon Ranch; 2, Adohr Jolly Elsa, Adohr Farms; 3, Golden Harvest C. Bee, W. T. McClelland and Son.
COW, 5 YEARS AND OVER
1, Rockview Farms Corina, Rockview Milk Farms; 2, Adohr Hornet Rosita, Adohr Farms; 3, Strathburn Melody, William J. Rasmussen.
JUNIOR GET OF SIRE
1, Adohr Farms on get of Franchester King's Hornet; 2, Henderson Stockton on get of Sterlingold Lord Emory; 3, W. T. McClelland and Son on get of Nyala Ermine's Bonanza.
GET OF SIRE
1, Adohr Farms on get of Curtiss Candy Jolly Curtiss; 2, Adohr Farms on get of Franchester King's Hornet; 3, W. T. McClelland and William J. Rasmussen on get of Blakeford Transfer.
PRODUCE OF DAM
1, Adohr Farms on produce of Adohr Premier Preen; 2, Adohr Farms on produce of Adohr Lubas Precise; 3, W. T. McClelland and Son on produce of Adohr Beau's Precise.
BEST THREE FEMALES
1, Adohr Farms; 2, Rockview Milk Farms; 3, William J. Rasmussen.
CALF HERD
1, William J. Rasmussen; 2, W. T. McClelland and Son; 3, Henderson Stockton.
YEARLING HERD
1, Adohr Farms; 2, W. T. McClelland and Son.
DAIRY HERD
1, Adohr Farms; 2, James Canyon Ranch; 3, W. T. McClelland and Son.

New Jersey FFA Dairy Show

The New Jersey State Fair, Trenton, N. J.

EXHIBITORS: Douglas Aukema, Branchville; Fred Battali, Newton; Landis Blackford, Newton; James Bonham, Bridgeton; Ronald Breen, Paterson Chapter; Leonard Buys, North Hunterdon Regional; FFA Chapter, Paterson; James Hovencamp, Newton; Howard Malsbury, Allentown; Andrew Thompson, Salem; Kenneth Vliet, North Hunterdon Regional; David Wintermute, North Hunterdon Regional.

SENIOR AND GRAND CHAMPION FEMALE
Old Homestead Janet, Douglas Aukema.
JUNIOR CHAMPION FEMALE
Aukema Dairy Faith Damsel, Douglas Aukema.
JUNIOR HEIFER CALF
Aukema Dairy R. Duchess, Douglas Aukema.
SENIOR HEIFER CALF
Aukema Dairy Faith Damsel, Douglas Aukema.
HEIFER, 18 MONTHS AND UNDER 2 YEARS
Hominy Hill Happiness, James Bonham.
COW, 2 AND 3 YEARS OLD
Old Homestead Janet, Douglas Aukema.
COW, 4 YEARS AND OVER
Castle Brook H Bright Gale, FFA Chapter.
BEST THREE FEMALES
Douglas Aukema.
BEST UDDERED COW
Entry, Douglas Aukema.
HIGH SCORING INDIVIDUAL
Douglas Aukema.
HERDSMAN AWARD
Douglas Aukema.

Douglas Aukema, Branchville, N. J., receiving calf as herdsman award in the FFA Dairy Show at the New Jersey State Fair. George W. Lange, State Supervisor of Vo-Ag, is awarding the calf, on behalf of the New Jersey G. B. A., which was presented through the kindness of Mrs. Paul Moore, Convent. At left is Ivan Crouse, Douglas' Vo-Ag instructor at Sussex High School.

Marilyn Jacobs Heads 4-H Club

MARILYN JACOBS, Santa Rosa, Calif., is the new president of the Sonoma County Hi-4-H Club. She was installed at a recent meeting by Orville M. Burnside, leader of the Bennett Valley Club.

Marilyn was the exhibitor of the grand champion cow at the California State Fair, in the junior division, and was the winner of the Kenney Brothers Perpetual Trophy for Guernsey showmanship. She is the 1960-61 Sonoma County 4-H Club Allstar.

New Members

THE following Guernsey breeders have been accepted as members of The American Guernsey Cattle Club:

INDIANA: John L. Loveless, Cromwell, recommended by Dr. M. L. Weldy.

MICHIGAN: Lockshore Farms, Inc., Hickory Corners, recommended by W. C. Locke.

VIRGINIA: E. L. Boyce, Portsmouth, recommended by J. F. Walker.

WISCONSIN: Hayden L. Matthys, Barron, recommended by Walter Matthys, and Charles E. and Harold O. Roberts, Arena, recommended by L. V. Wilson.

FALL SALES

Hermitage View S. Gerda, top of the Mississippi State Sale at $1,000, consigned by L. C. Langford, Old Hickory, Tenn., and purchased by J. E. and J. G. Bowden, Horn Lake, Miss. In the background, Allan Poe, representing L. E. Hathaway, Paris, Tenn., contender, Mrs. J. G. Bowden and Bob Basse, Hermitage View Farm manager.

Mississippi State Sale

By Ballard K. Bennett

The effect of a good Golden Guernsey milk market was very much in evidence at the 1960 Mississippi State Sale, held on October 31 at the De Soto County Fairgrounds, Hernando, Mississippi. Thirty head sold for the grand total of $12,615 to average $420.50. Included in the sale were two small heifer calves, and if they had not been included the sale would have averaged $442.95.

Top of the sale was a beautiful bred heifer, Hermitage View S. Gerda, consigned by L. C. Langford, Hermitage View Farm, Old Hickory, Tenn., that sold for an even $1,000, going to J. E. and J. G. Bowden, Horn Lake, with Lloyd E. Hathaway, Paris, Tenn., the contending bidder. Second top, and top bull of the sale, was Gayoso View Fame Rocket, consigned by J. E. Bowden, and purchased for an even $900 by Mr. Hathaway, with Mort Woods the contending bidder on a mail bid. Third top, Gayoso View's Fame's Linda, consigned by J. E. Bowden, sold to William M. Morgan, Coldwater, for $510. Both of these animals were sired by Henslee Farms V. Fame.

High buyer of the sale was James R. Troutman, Fernwood, taking six head for $2,660, with second high buyer being Vic Eastridge, a new breeder from Houston, who took five head for $1,825.

A pre-sale banquet was attended by 56 breeders, consignors and guests, who heard Miss Mississippi Dairy Princess, Kay Gartrell, emphasize the need for use of dairy products in a very interesting talk. T. P. Head, of the Progressive Farmer, also gave a most interesting talk. Master of Ceremonies, Jack Barnett, president of the Mississippi G. B. A., and Mort Woods took turns introducing those in attendance.

The sale was sponsored by the Mississippi G. B. A., with Mort Woods the sales manager. Orvil Robinson clerked the sale, and Billy Gray Wright and Buck Reeves were the ringmen. Bud Seitz, Waukesha, Wis., auctioned the sale, while Mort Woods read the pedigrees. Ross Robison, county agent at Hernando, passed the sales slips.

Following is a list of animals selling for $350 or more:

J. M. Allen, Cockrum, Miss.	
Hi-Hill Piper's Sunshine	$420
Wayne Anderson, Hernando, Miss.	
Prairiemede's W Kluette	410
Singley Laddie Bellarena	380
William L. Bork Memorial Hospital, Chattanooga, Tenn.	
Turman's Piper Coral	500
J. E. Bowden, Horn Lake, Miss.	
Pleasant Hill Trailside's Mona	400
J. E. and J. G. Bowden, Horn Lake, Miss.	
Hermitage View S. Gerda	1,000
Mrs. David B. Bridgforth, Nesbit, Miss.	
Sunny Land C. Rowena	450
Hi-Hill Cardinal's Linda	420
V. Eastridge, Houston, Miss.	
Da Belle Farms Jolly's Ireta	350
Singley Piper Anna	410
Walker Farms Max Jonquil	460
J. V. Fulcher, Louisville, Miss.	
Canadian Valley's Babette	445
L. E. Hathaway, Paris, Tenn.	
Gayoso View Fame Rocket (Bull)	900
William M. Morgan, Coldwater, Miss.	
Gayoso View's Fame's Linda	510
Mr. and Mrs. Edwin Scott, Coldwater, Miss.	
Bubbling Springs Wanda	400
Mildred Q. Terry and James R. Troutman, Fernwood, Miss.	
Prairiemede's T. Sprigit	500
Prairiemede's W. Tandy	460
Prairiemede's R. Ann	455
Walker Farms Max Sadie	490
Walker Farms Le Pi Margaret	440
G. B. Walker and Sons, Stoneville, Miss.	
Lavon Farms D. Polly	410

Great Northern Guernsey Classic

By John A. Lindsey

The first showing of the Great Northern Classic was held on September 28 at West Salem, Wisconsin. It was a good sale, well managed, and with good quality cattle furnished by the consignors. The prices were satisfactory, with the 43 females selling for $16,390, an average of $381.16. Practically all cattle stayed in the immediate vicinity, indicating satisfaction with the results of a Tri-State breeding program. Plans are being made to hold another sale next year.

Top animal was the big, beautiful uddered three-year-old, Maple Leaf K. Bernice, consigned by Elmer Wirt and Son, of Lewiston, Minnesota. "Bernice," that brought $740, should make a fine foundation animal for her new owner, Norman Shelliam, Hazel Green. Second high animal was a very attractive daughter of Golden Grange Ideal Candor, Fauver Hill Ada, consigned by Bernard Pralle, Onalaska. She was just fresh and brought $685 from Harold Clausen, Bruce.

The management of the sale was handled by the State Association in cooperation with Tri-State Breeders' Cooperative. Robert Seitz, Mukwonago, was auctioneer, and pedigrees were read by Olaf Kjome, Spring Grove, Minnesota. Bernard Sheridan, Fond du Lac, and Floyd Nichols, Sparta, worked in the ring, the La Crosse Extension office helped with the clerking, and Marlowe Nelson and Allan Bringe, both of Madison, passed the slips. All did a most commendable job.

Following is a list of animals selling for $350 or more:

Judy Ahlborn, Owatonna, Minn.	
Dutch Mill Victor's Alma	$430
W. H. Barnes and Sons, New Lisbon, Wis.	
Windy Hill Dawn's Debra	560
Hickory Grove R. Shine	400
Alfred Bringe and Sons, Holmen, Wis.	
Pine Ridge F. Dotty	355
Claude Christianson and Son, Owatonna, Minn.	
Deerslayer's Queen of Sparta	420
Fauver Hill Nadine	360
Harold Clausen, Bruce, Wis.	
Fauver Hill Ada	685
Phil W. Cowan, Oshkosh, Wis.	
Lone Rock Rosy Marsha	650
Coulee Country Patty	560

Myron E. Erdman, Chenoa, Ill.
Elmwood Eunita 525
Damon Freiheit and Sons, Lake City, Minn.
Valleyland Keepsake 530
Gerald L. Harris, Dodgeville, Wis.
Ruby's Marcia 650
Warren J. Moon, Oshkosh, Wis.
Level Green V. Betty 390
Level Green Ultra's Lila 470
Bernard Pralle, Onalaska, Wis.
Arclare Lovely 390
Norman Shelliam, Hazel Green, Wis.
Maple Leaf K. Bernice 740
Steven Stadheim, Ellendale, Minn.
Diane's Dinah Miss 390
James Wendt, Waukesha, Wis.
Sherburne Prairie Olive 375

East Lane Farm Guernsey Dispersal

By Wm. H. Juzi

Pennsylvania breeders turned out "en masse" to attend the East Lane Farm Guernsey Dispersal at the Sales Pavilion, Lancaster, Pa., on November 17. The herd was owned by Charles Knorr, Jr., Wichita, Kans., and had been trucked into the pavilion two weeks prior to sale date. Fifty-eight head sold for $17,750, an average of $306.03. The Sales Pavilion was filled with people interested in fine cattle. All of the animals were purchased by Pennsylvania breeders, although quite a number of people were there from out of state and participated in the bidding. Mr. Knorr had assembled this herd over the last three years with purchases at many of the State Sales in the Midwest and East, and also from top dispersals.

Sunny Lane Flash Faith, a daughter of Fritzlyn Jeanette's Flash, fresh last March but not bred until October 6 to Hominy Hill Champion, topped the sale at $610. She was purchased by Mark N. Witmer, Dalmatia. Top buyer was A. C. Monro, Troy, who paid $1,980 for five head.

The sale was managed by the Pennsylvania G. B. A., Wm. H. Juzi reading pedigrees, Walter Dupes, Elizabethtown, the auctioneer, assisted in the ring by fieldmen of the Association.

Following is a list of animals selling for $350 or more:

Harry W. Blessing, Wrightsville, Pa.
Jo-Be Dude's Glad $430
Drake Farms Barbee 580
W. B. and V. R. Campbell, Millerstown, Pa.
Hi-Hopes Sheik Diana 450
Coble Brothers, Middletown, Pa.
Woodacres L. Honor Ailwyn 500
E. Eugene Gantz, Millersburg, Pa.
Golden Harvest K. Roslyn 455
Guy A. Leader and Sons, Inc., York, Pa.
Adell Farm Fay's F. Delight 350
William M. McCulloch, Shippensburg, Pa.
Bluff View Pat's Katrina 510
Bertholf's R. Louise 505
A. C. Monro, Troy, Pa.
Ford's Landing Poinsetta 450
Golden Harvest F. Glory 500
Liseter Lady Dotty 500
Peck's Heritage's Pansy 360
Harry S. Mumma, Manheim, Pa.
Senrab Countess Maxine 500
Paul Myers, Chambersburg, Pa.
Elderbrook Jill's Candy 400
Robert J. and Richard C. Speck, Dillsburg, Pa.
Hi-Hopes R. Khan 470
Melvin R. Stoltzfus, Ronks, Pa.
Walker Farms Clar Connie 420
William G. Stuff, Mercersburg, Pa.
Cloverland D's Quality 400
Mark N. Witmer, Dalmatia, Pa.
Sunny Lane Flash Faith 610
Nelson E. Witmer, Dalmatia, Pa.
Spring Hill Royal Lily 470
Northern K. Carol 460
C. B. Zimmerman, West Lawn, Pa.
East Lane Flash's Gloria 510

Brantview Farm Dispersal

The Brantview Farm herd, largely of Butterfat Guernseys, was dispersed on August 29, at the farm, Millis, Mass., by the Executors of the Estate of the late Norman S. Baxter. The sale grossed $19,755, an average of $395.00 per head. While the herd was assembled comparatively recently, its uniform quality, Mulhocaway Butterfat additions, and high 2x production, brought out one of the larger buying crowds of the season, and on the hottest day of the season.

A two-year-old heifer, with a VG score of 87 per cent, Brantview Butterfat Nova, topped the sale at $1,135 by Gilbert R. Farrington, West Willington, Conn., herdsman at the University of Connecticut and owner of a very select herd nearby. Nova's dam, Mainside Beacon's May, was third high animal, going to James L. Christie, Watertown, Conn., for $750. Second high was the two-year-old, Brantview Butterfat Mary, at $900 to S. E. Peckham, Newington, Connecticut.

Mulhocaway Farm, Rosemont, N. J., was the heavy buyer with six head, mostly open heifers, for $2,265. Next in order came Gilbert Farrington, Charles A. Peirce, Mr. and Mrs. Gordon Shortsleeves, C. E. Peckham, James L. Christie and Willard C. Lipe.

The sale was managed by Dunn and Harwood, Cordaville, Mass., with Dick Harwood reading pedigrees and E. M. Granger, Jr., auctioneer. Oscar Crabtree and Chauncey West performed in the ring, with Frank Erwin passing slips, and Mrs. Harwood and daughter clerking.

Following is a list of animals selling for $350 or more:

Lester L. Burdick, Hope Valley, R. I.
Mulhocaway Butterfat Springlet $410
James L. Christie, Watertown, Conn.
Mainside Beacon's May 750
Mulhocaway Holly Nectar 525
Gilbert Farrington, West Willington, Conn.
Brantview Butterfat Nova 1,135
Brantview Melody Tina 710
David R. Harper, Leominster, Mass.
Brantview Butterfat Maid 635
Willard C. Lipe, Manlius, N. Y.
Eastleigh T. Gardenia 500
Eastleigh C. Edytha 390
New Hampshire-Vermont Breeding Association, Concord, N. H.
Brantview Butterfat Matthew (Bull) 400
S. E. Peckham, Newington, Conn.
Brantview Butterfat Mary 900
Mainside Beacon's Lady 600
Charles A. Peirce, East Taunton, Mass.
Brantview Lovely Patricia 525
Brantview Butterfat Actress 410
Brantview Lovely Beam 600
Gordon and Katharine Shortsleeves, West Mansfield, Mass.
Leeside Majestic Lanore 625
Brantview Butterfat Jane 460
Ralph M. Souza, Jr., and Mary Souza, South Westport, Mass.
Brantview Butterfat Bella 385
Mulhocaway Butterfat Fredetta 530
John Vitullo, Barrington, R. I.
Brantview Actress Lola 460
L. B. Wescott, Rosemont, N. J.
Mulhocaway Holly Mayday 600
Brantview Lovely Verna 525
Francis E. Wilson, Lee, Mass.
Brantview Lovely Marie 425

162nd Special Sale

Lancaster, Pa., November 10
Sale managed by the Pennsylvania G. B. A., Camp Hill, Pa.
47 Head — $10,700 — Av. $227.66
Top: Pine Vista Baron's Judy ($510)
Born: May 7, 1957
Sire: Nyala Baron's King
Dam: Merit F. Julia
Consignor: H. H. McConnell, Honey Brook, Pa.
Purchaser: C. E. Bridger, Erie, Pa.

Price's Guernsey Farm Complete Dispersal Sale

By Elmer J. Meadows

Price's Guernsey Farm herd, owned by Kenneth C. Price and his sons, Donald, Robert and Douglas, Port Orchard, Wash., was dispersed at auction on November 21. The 178 head sold for a total of $34,870, an average of $195.90, including eight calves under three months, 37 open heifers and 53 bred heifers. None of the bred heifers were due to start calving until after February 14, 1961.

Roland Williams and Ernest Rupert, Green Pastures Farm, Nampa, Idaho, bought most of the higher priced cows and heifers, taking 13 head for a total of $4,900. This included the top cow, Price's Marksman Dot, at $825. Contending bidder was Buford Brown, Brownies Farm, Woodburn, Oregon.

Largest buyer in numbers and dollars was Ernest Crossland, Newmarket, Ontario, Canada, who purchased 47 head for a total of $7,990. Mr. Crossland was represented by John Merryman, The Merryman Company, Sparks, Md., who managed the sale. Cattle were purchased by breeders from California, Idaho, Washington and Oregon, besides Ontario, Canada.

The crowd was small due to very unfavorable weather conditions, with rain and wind for several days before

(*Please turn to page 1359*)

Herd Size...

(Continued from page 1341)

be fully depreciated and the purchase of replacement equipment would probably extend the repayment period.

In general, the estimates for both the Branch farm and the Allegan farm suggest that you should proceed with extreme caution in beginning an expansion program that may not pay off without large total investments and an extended repayment period.

Remember that dairymen with 30 or more cows are already among the top five or 10 per cent of all Michigan shippers. Smaller herds are rapidly disappearing or going through a modest expansion phase, but the profitability of expansion much beyond the 30-cow level remains to be demonstrated for the typical Michigan dairyman.

(Reprinted from Michigan Farm Economics)

Infertility...

(Continued from page 1342)

conditions have not been clearly identified.

In conclusion, it should perhaps be pointed out the present analysis has not taken into account, except indirectly, the array of problems which result in irregularities of the estrous cycle length. It should also be admitted that many of the numerical values included herein are at best only estimates and are, of course, "subject to change without notice."

Midland Empire State Fair

Billings, Mont., August 8
JUDGE: Dr. T. H. Blosser
31 Head Shown

EXHIBITORS: R. E. Banderob and Sons, Worden; Herman Becker, Ballantine; Russell D. Becker, Ballantine; Norman Johannes, Ballantine; Marie Morton, Hardin.

JUNIOR AND GRAND CHAMPION BULL
Westlynn C. Northman, R. E. Banderob and Sons.

RESERVE CHAMPION BULL
Becker Farm's Lass's Hornet, Herman Becker.

SENIOR AND GRAND CHAMPION FEMALE
Beckers Farm's Melody, Russell D. Becker.

RESERVE GRAND CHAMPION FEMALE
Graysmarsh Noble Astor, R. E. Banderob and Sons.

JUNIOR CHAMPION FEMALE
Becker Farm's Cupid's Lassie, Herman Becker.

JUNIOR BULL CALF
Glenarrows Golden Fame, R. E. Banderob and Sons.

SENIOR BULL CALF
Becker Farm's Lass's Hornet, Herman Becker.

BULL, 1 YEAR AND UNDER 18 MONTHS
Westlynn C. Northman, R. E. Banderob and Sons.

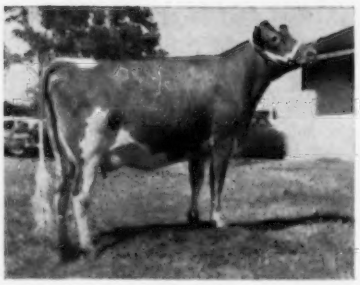

Beckers Farm's Melody, senior and grand champion female at the Midland Empire State Fair, owned by Russell D. Becker, Ballantine, Mont.

Becker Farm's Cupid's Lassie, junior champion female at the Midland Empire State Fair, owned by Herman Becker, Ballantine, Mont.

Westlynn C. Northman, junior and grand champion bull at the Midland Empire Fair, owned by R. E. Banderob and Sons, Worden, Mont.

Becker Farm's Lass's Hornet, reserve champion bull at the Midland Empire Fair, owned by Herman Becker, Ballantine, Mont.

BULL, 18 MONTHS AND UNDER 2 YEARS
Fairlawn Choice's Peer, Herman Becker.

JUNIOR HEIFER CALF
Glenarrows Golden Lula, R. E. Banderob and Sons.

SENIOR HEIFER CALF
Becker Farm's Cupid's Lassie, Herman Becker.

HEIFER, 1 YEAR AND UNDER 18 MONTHS
Glenarrows N. Chorine, R. E. Banderob and Sons.

HEIFER, 18 MONTHS AND UNDER 2 YEARS
Becker Farm's Sweet Lady, Herman Becker.

COW, 2 YEARS AND UNDER 3
Beckers Farm's Melody, Russell D. Becker.

COW, 3 YEARS AND UNDER 4
Becker Farm's Ginger, Russell D. Becker.

COW, 4 YEARS AND UNDER 5
Graysmarsh Noble Astor, R. E. Banderob and Sons.

COW, 5 YEARS AND OVER
Graysmarsh D. Sharon, Herman Becker

JUNIOR GET OF SIRE
Herman Becker.

GET OF SIRE
Herman Becker.

PRODUCE OF DAM
Herman Becker.

BEST THREE FEMALES
Herman Becker.

DAIRY HERD
R. E. Banderob and Sons.

Midwest Field Conference

STATE and National fieldmen from all of the Midwest territory met on October 27 and 28 at the Executive Inn, Indianapolis, Indiana. Max Dawdy led the discussions, which centered around special problems encountered in the field and possible plans to solve them. Many suggestions were made by the fieldmen for consideration of the officials of the Club.

In addition to Mr. Dawdy, George Chambers, John Lindsey, George Campbell, Elliott Hawkes, G. B. Secker, Ballard Bennett, Robert Jones and Darrell Ehrlich attended the conference. Robert Stewart, Don Moffat and Bill Maynard represented the Peterborough office.

Somerset County Meeting

BY WILLARD WALTON

THE Somerset County, Pa., G. B. A. held their annual meeting on November 1 at the New Centerville Fire Hall. The ladies of the group were entertained by movies while the gentlemen were conducting their meeting.

Reid Whipkey, chairman of the nominating committee, gave his report and the following officers were elected: Merle Vough, president; James Baughman, vice-president; George Crow, secretary-treasurer, and Claude Pope, new director.

A discussion was held on 4-H and FFA projects for the coming year, and plans for inviting the State Director to attend their meeting in January.

Willard Walton, fieldman, advised that when selecting calves for 4-H and FFA students to choose them from families with a deep pedigree and type. Assistant County Agent Bob Anthram gave the annual report on the DHIA program for the county, and showed movies on "Mastitis."

Season's Greetings

From all of us at Ideal to all our Guernsey friends

St. Luke 2: 11-14

For unto you is born this day in the city of David a Saviour, which is Christ the Lord.

And this shall be a sign unto you; Ye shall find the babe, wrapped in swaddling clothes, lying in a manger.

And suddenly there was with the angel a multitude of the heavenly host praising God, and saying,

Glory to God in the highest, and on earth peace, good will toward men.

The Hope Of The World Is Christ
Let's Keep Christ In Christmas

Many thanks to the Guernsey breeders who bought our cattle during the year. We wish continued success for you with your Guernseys and hope they are proving **"Ideal"** in every way.

The TANIS Family

Ideal Guernsey Farms

GOLDEN GUERNSEY

BUILDING ✩ FOR ✩ A ✩ CENTURY

THE WORLD'S LARGEST AND GREATEST PRODUCING HERD OF PUREBRED GUERNSEYS
NO BUSINESS TRANSACTED ON SUNDAY

Make 1961 The Best Year Ever By Using A Son Or Grandson Of The Highest Summarized Sire Of The Breed In Fat —

IDEAL'S SUPERIOR

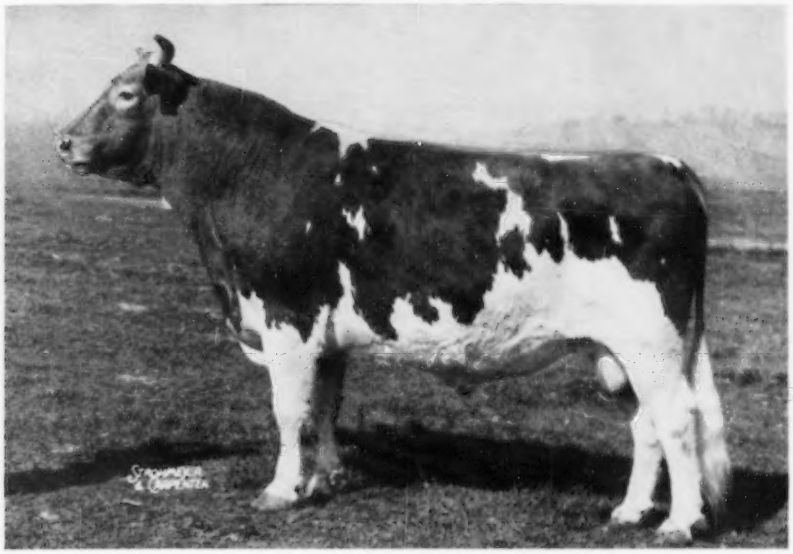

112 daus., 201 rec. av. 12312 M — 5.5% — 672 F (M.E.—305—2x), 11 cl. av. 82.9%.

20,000 Lb. Records Completed This Year

	Milk	Fat	Age
Ideal's Beacon's Beaconess	23694	1056	6yrs—365—3x
Ideal's Superior's Melanie	23041	1229	5yrs—365—3x
Langvalley L. Ursula	22419	1049	Jr4—365—3x
Ideal's Gallant's Trixie	22063	1052	6yrs—365—3x
Ideal's Wistar's Susie	21926	1261	11yrs—365—3x
Ideal's Superior's Fran	21462	1059	Jr4—365—3x
Ideal's Superior's Gold Lady	21111	1168	5yrs—365—3x
Ideal's Beacon's W.S. Susie	20998	1011	Sr3—365—3x
Ideal's Superior's Dot	20709	1086	5yrs—365—3x
Ideal's Superior's Memoir	20300	1169	Sr3—365—3x
Ideal's Standbest C. Susie	20298	1116	5yrs—365—3x
Ideal's Eminent's Fannie	20259	1005	6yrs—365—3x

A few very select young bulls to offer at this time, also 25 Landrace Gilts ready to breed or will be bred.

We also have some very nice cows and a beautiful group of heifers, just springing, that we can offer.

"IT'S ALL IN THE RECORDS"

JACOB TANIS & SONS, Proprietors
JOHN TANIS, D. V. M.
LLOYD B. SIMMONS, Herdsman

IDEAL GUERNSEY FARMS
Augusta-Sussex County-New Jersey

Changes Among the Class Leaders

Five Times A Class Leader — Highest AR Milk And Fat Record For The Breed On 2X Milking

IDEAL'S SUPERIOR'S ODETTA

1st Milk Production
1st Fat Production
9yrs—365—2x

IDEAL'S SUPERIOR'S ODETTA, bred by Jacob Tanis, Augusta, N. J., and owned by the Estate of Clifford A. McBride, North Farm, Bristol, R. I., has completed her fifth class leading record. As a nine-year-old, "Odetta" made 25252 lbs. of milk and 1275 lbs. of fat, 365—2x, to become the highest AR cow of the breed for both milk and fat on 2x milking.

"Odetta" previously made records of 16895 lbs. of milk and 906 lbs. of fat, Jr2—365C—3x, 10th for milk and sixth for fat, 15258 lbs. of milk and 760 lbs. of fat, Sr3—305C—3x, sixth for milk and eighth for fat, 19321 lbs. of milk and 1025 lbs. of fat, Sr4—365—2x, second for milk and first for fat, 20124 lbs. of milk and 1016 lbs. of fat, 6yrs—365—2x, fifth for milk and 10th for fat, and 18793 lbs. of milk and 957 lbs. of fat, 7yrs—365—2x. She is the dam of Northern Odetta's Conrad, that has been in service in the North Farm herd, and Ideal's Admiral's Odetta, a class leading daughter, with 14961 lbs. of milk and 741 lbs. of fat, Sr2—365C—2x, first for milk and fifth for fat, and 14965 lbs. of milk and 772 lbs. of fat, Sr3—365—2x.

"Odetta" is sired by Ideal's Superior, the highest summarized sire of the breed for fat, with 112 daughters, 201 records, that average 12312 lbs. of milk and 672 lbs. of fat, ME—305—2x. She is out of Ideal's Marshall's Orpha, 15834 lbs. of milk and 760 lbs. of fat, 6yrs—365C—3x, she by Ideal's Marshall Lad.

Sire: Ideal's Superior.
Dam: Ideal's Marshall's Orpha.
B.: Jacob Tanis, Augusta, N.J.
O.: Est. Clifford A. McBride, Bristol, R.I.
Born. Oct. 14, 1950. Calved: Nov. 11, 1959.
Supervised by University of Rhode Island, Kingston, R.I.

	Milk	Fat	Days On Test
Record:	25252	1275	365

AR LEADERS

ADELL FARM NIGHTINGALE F. DORIS
17884—840—5yrs—305—2x
3rd Milk Production
8th Fat Production

Sire: Fritzlyn Jeanette's Flash.
S.: Fritzlyn Flash.
D.: Fritzlyn Gypsy King's Jeanette.
Dam: Cloverluck Duchess Nightingale.
S.: Green Meads Prince Peter.
D.: Cloverluck Nightingale.
B.: Jeanne S. Delevett, Redding, Conn.
O.: F. T. Bedford, Greens Farms, Conn.
Born: Aug. 16, 1954. Calved: Dec. 27, 1959.
Supervised by University of Connecticut, Storrs, Conn.

NORTHERN HONEY
17429—918—Jr4—365—2x
4th Milk Production
3rd Fat Production

Sire: Ideal's Maytor.
S.: Ideal's Pretores.
D.: Ideal's Satelite's Maybelline.
Dam: Ideal's Admiral's Honey.
S.: Ideal's Admiral.
D.: Ideal's Beacon's Honey.
B.: Jacob Tanis, Augusta, N. J.
O.: Est. C. A. McBride, Bristol, R. I.
Born: Oct. 3, 1955. Calved: Oct. 9, 1959.
Supervised by University of Rhode Island, Kingston, R. I.

NYALA ANTON'S INDIGO
15691—854—5yrs—305—2x
6th Fat Production

Sire: Douglaston Challenger's Anton.
S.: Pine Manor King's Challenger.
D.: Douglaston Clifford's Anita.
Dam: Fairlawn Actor's Indigo.
S.: Fairlawn Peerless Actor.
D.: Fairlawn L. Gilda.
B. & O.: F. T. Bedford, Greens Farms, Conn.
Born: Jan. 3, 1954. Calved: Dec. 27, 1959.
Supervised by University of Connecticut, Storrs, Conn.

Nyala Anton's Indigo
15691—854—5yrs—305—2x

NYALA PRINCE'S TINA
14528—788—Sr4—305—2x
8th Fat Production

Sire: Nyala Peerless Prince.
S.: Fairlawn Peerless Actor.
D.: Fairlawn Peerless Ermine.
Dam: Nyala Supreme Bettina.
S.: Pine Manor Crown Supreme.
D.: Betsy's Hope of The Oaks Farm.
B. & O.: F. T. Bedford, Greens Farm, Conn.
Born: March 8, 1955. Calved: Nov. 8, 1959.
Supervised by University of Connecticut, Storrs, Conn.

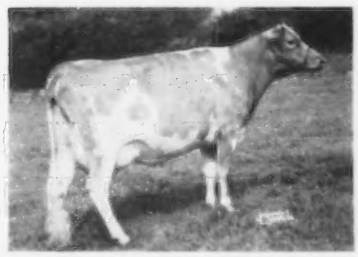

Nyala Prince's Tina
14528—788—Sr4—305—2x

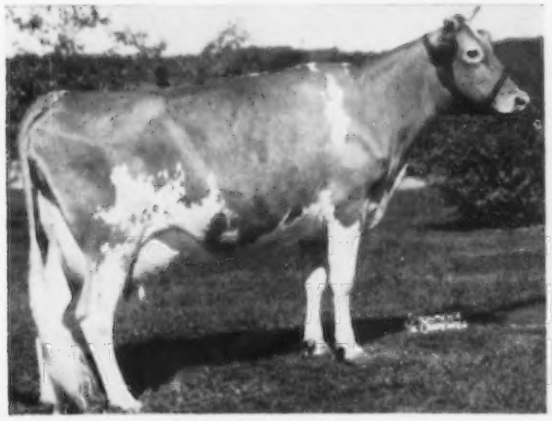

Ideal's Superior's Odetta
25252—1275—9yrs—365—2x

HIR LEADERS

BURKEVILLE PRE LADY ROSE
19023—838—5yrs—HIR—305—2x
7th Milk Production

Sire: McDonald Farms Pre Rustic.
S.: McDonald Farms Prediction.
D.: McDonald Farms High's Juneau.
Dam: Walnut Hill Pearl.
S.: McDonald Farms Le Noble Prince.
D.: Grapelawn L. Gertrude.
B.: W. L. Boswell, Burkeville, Va.
O.: C. N. Elam, Powhatan, Va.
Born: Jan. 17, 1954. Calved: Nov. 18, 1959.
Supervised by Virginia Polytechnic Institute, Blacksburg, Va.

HENSLEE FARMS VIVACIOUS
13366—751—Jr2—HIR—365—2x
10th Fat Production

Sire: Henslee Farms Galahads Virgel.
S.: Langwater Sir Galahad.
D.: Virtue of Aldarra.
Dam: Hilda Folloy of Anytime.
S.: Forge Hill Folly Bell Buoy.
D.: Hattie Lu Lu of Anytime.
B.: E. B. Henslee, Arlington Heights, Ill.
O.: John Krauter, New Paris, Ind.
Born: July 26, 1957. Calved: Sept. 20, 1959.
Supervised by Purdue University, Lafayette, Ind.

RIVERVIEW PRINCESS ILLETA
13971—806—Sr2—HIR—365—2x
2nd Fat Production

Sire: Northern Prince Douglas.
S.: Pine Manor King's Challenger.
D.: Douglaston Baroness Charming.
Dam: Riverview General's Malita.
S.: Flying Horse Clara's General.
D.: Valley Gem Colorful.
B. & O.: George M. Dynes, Mount Vernon, Wash.
Born: Feb. 20, 1957. Calved: Aug. 31, 1959.
Supervised by Washington State University, Pullman, Wash.

Riverview Princess Illeta
13971—806—Sr2—HIR—365—2x

WYNO SALLY

1st Fat Production
Sr2—HIR—365—2x

WITH a production of 14904 lbs. of milk and 919 lbs. of fat, Sr2—HIR—365—2x, Wyno Sally, bred by Glenn T. Gordner, Millville, Pa., and owned by Est. Alvin R. Bush, Muncy, Pa., places first in fat production. This National class leader is a daughter of Yellow Creek B. Salamander, a son of the Gold Star Sire, Yellow Creek R. Beacon. 19 daughters, 30 records, average 9461—521—ME—305—2x, 29 classified averaging 82.7 per cent. "Beacon" is by Mulhocaway Rosenkavalier, 61 daughters, 137 records, 9077 — 474 — ME — 305 — 2x, 30 classified averaging 85.0 per cent, and out of Yellow Creek King's Bea, Gold Star Dam, with two class leading records of 13403—*755—Sr3—305C—2x and 14075—*812—5yrs—305C—2x, the dam of three Gold Star sons. The dam of "Salamander," Yellow Creek S. Jenny, has four records including 16183—819—6yrs—HIR—365—2x, and is a daughter of the Gold Star Sire, Yellow Creek Jewel Supreme, 39 daughters, 87 records, 11513—604—ME—305—2x, 33 classified averaging 84.8 per cent.

"Sally" is out of Wyno Saint's Crystal, 12678—695—Jr2—365C—3x, a double granddaughter of Coldspring's Hardwick's Beau, 32 daughters, 46 records, 9279—464—ME—305—2x, 29 classified averaging 84.2 per cent. "Crystal" is by Wyno Beau's Saint, 32 daughters, 67 records, 9872—516—ME—305—2x, 21 classified averaging 86.4 per cent, a son of Langwater Angelic, Excellent, 17269—821—6yrs—365C—3x, dam of Wyno Beau's Cherub, All-American aged bull in 1956, and out of Wyno Beau's Crystabel, VG, 11980—610—Jr2—365C—3x.

Credit for this National record should be given to Howard Williams, test cow milker at Wyno Farm.

Sire: Yellow Creek B. Salamander.
Dam: Wyno Saint's Crystal.
B.: Glenn T. Gordner, Millville, Pa.
O.: Est. Alvin R. Bush, Muncy, Pa.
Born: Nov. 23, 1956. Calved: Sept. 29, 1959.
Supervised by Pennsylvania State University, University Park, Pa.

	Milk	Fat	Days On Test
Record:	14904	919	365

Started Testing

The following breeders have started their herds on Official Test:

HERD IMPROVEMENT REGISTRY

Everett Lee Baker, Blugrass Valley Farm, Butler, Mo.
Charles G. Brown, Brownlea Farm, Mansfield, Ohio.
Paul B. Davies, Hemlock Valley Farm, Lisbon, Ohio.
George W. Fowler, Butler Hill Guernseys, Saluda, S. C.
Ralph W. Gobrecht, Tall Oaks Farm, New Oxford, Pa.
Gottlieb Gonske, Pinecrest Acres, Rice Lake, Wis.
Henry Krum, Fresno, Calif.
L. C. Loveall, Lynden, Wash.
William J. Rasmussen, Sarival Guernseys, Glendale, Ariz.
Rockview Milk Farms, Norwalk, Calif.
Joseph Schaad, Forest Hill Farm, Knoxville, Tenn.
H. D. Singley, Singley Guernsey Farm, Little Rock, Ark.
Anson B. Smith, Columbus, Ohio.
L. E. Vincent, Cloverdale Farm, Chico, Calif.
Cecil White, Cedarcroft Farm, Mount Vernon, Wash.

DAIRY HERD IMPROVEMENT REGISTRY

Verne A. Adams, Elmbrook Farm, Brattleboro, Vt.
Edward C. Anderson, Richmond, Va.
Helen R. Benson, Coventry Farm, Princeton, N. J.
James A. Beresford, Tyrone Farm, Metamora, Mich.
Donald A. Bigelow, Royal Terrace Farms, Bethel, Vt.
Roy Breeze and Sons, Roylu Farm, Lee, Ill.
Mr. and Mrs. Paul W. Brehm, Bremway Guernsey Farm, Berene, Ind.
Ray J. Buss, Dutch Acres, Bethlehem, Pa.
Norman Carlson, Berthoud, Colo.
Wayne D. Collins, Kan-Win Farm, Clemens, N. C.
Gene Cross, Cross Lea Farm, Sherburn, Minn.
Helen M. Danforth, Wee Hoose Farm, Coventry, R. I.
D. T. Davidson, Dayson Farm, Chesterfield, S. C.
Melvin E. Freeze, Meadow Branch Farm, Morrison, Tenn.
Joseph Gierhart and Family, Sunny-Da Farm, Bryant, Ind.
Ivan C. Giesy and Son, Manor Dale Farms, Lyons, N. Y.
J. M. Green, Greenacres Farm, Ramseur, N. C.
T. Stin Haselton and Thomas O. Haselton, Lake View Dairy Farm, Eustis, Fla.
Harold Hennigh, Fernbrook Farm, Longmont, Colo.
Ralph W. Hoyer and Paul L. Price, Spring Hollow Farm, Lakeville, Ohio.
Archie Jenkins and Son, Spring Ridge Farm, Waukesha, Wis.
C. W. King and Son, Union City, Mich.
J. E. Latta, Ogendanke Farm, Hillsboro, N. C.
Lavon Farms, Plano, Tex.
W. L. Lee and Son, Leeola Farm, Loyal, Wis.
D. O. and J. F. Lovelace, Lacar Farm, Prosperity, S. C.
Warren J. Moon, Moonlane Farm, Oshkosh, Wis.
George W. Moss, Moss Dairy Farm, Church Hill, Tenn.
Mr. and Mrs. Fred C. Page, Mascoutin Farm, Berlin, Wis.
William R. Powel and Sons, Mill Road Farm, Ellicott City, Md.
Robert A. Probst, Stonecrest Farm, Clarendon, Pa.
Malcolm W. Roberts, Elm Crest Farm, Alfred, Me.
O. Vance Roby, Maple Lue Farm, Ionia, N. Y.
Harley E. Rudesill, Maple Grove Farm, Baldwin, Wis.
Gordon and Katharine Shortsleeves, Weslind Farm, Mansfield, Mass.
August Siefert and Harold and Leona Wegner, Fair Acres, Sturgis, Mich.
Frank Sivesind, Waukon, Iowa.
Hubert L. Snodgrass and Son, Heritage Hill Farms, Street, Md.
Clarence Svejkovsky, Pine Lawn Farm, Sturgeon Lake, Minn.
Joseph H. Thayer, Thayer's Guernsey Farm, Broomfield, Colo.
Leon Van Quekelberg, Corner View Farm, Newark, N. Y.
Hans Wiederkehr, Jr., Hansdale Farm, Sarasota, Fla.
Wallace E. and Paul F. Wilson, Wychmere Farms, Ontario, N. Y.
Howard H. Ziegler and Floyd J. Hohman, Tiffin, Ohio.

ADVANCED REGISTRY

Marguerite S. Tyson Trust, James Canyon Ranch, Genoa, Nev.

Price's Dispersal . . .

(*Continued from page 1355*)

sale day and cold and windy on sale day. John Merryman was auctioneer, with George Snyder and Joe Pritzl, Fruitland, Idaho, taking bids. Robert S. Davis, Kuna, Idaho, read pedigrees, while Lawrence M. Newman, Port Orchard, Wash., and Bobbie Robinson, Sequim, Wash., passed the slips. Mike Lancaster and Sam Tague, Sequim, led the cattle in the ring.

Following is a list of animals selling for $350 or more:

Ruben Asumendi, Nampa, Idaho	
Price's Showboy Etta	$400
Joe and Irene Beeler, Tillamook, Ore.	
Price's Helen Violetta	365
Buford Brown, Woodburn, Ore.	
Price's Gabriel Hilda	410
Orville L. Brown, Woodburn, Ore.	
Price's D. D. Sandy	385
Price's Bobo Chris	450
Price's Helen Hanna	390
Ernest Crossland, Newmarket, Ont., Canada	
Valley View Defender's Vivian	550
Robert S. Davis, Kuna, Idaho, and Joe Pritzl, Fruitland, Idaho	
Price's Marksman's Sweetgirl	400
Robert M. and Barbara J. Howard, Grants Pass, Ore.	
Valley View Defender's Flute	600
Meyer Brothers, Olympia, Wash.	
Price's Bernice's Showboy (Bull)	500
L. W. Power, Burlington, Wash.	
Tideland Lad's Hildene	350
Western Glow Farms, Inc., Bow, Wash.	
Surprise Valley Dawn	400
Roland Williams and Ernest Rupert, Nampa, Idaho	
Price's Gabriel Polly	725
Price's Defender's Cindy	515
Price's Defender's Cindia	515
Price's M. M. Paddy	525
Price's Marksman Beth	475
Price's Marksman Dot	825

Wisconsin State Sale

By John A. Lindsey

The crowd was large, despite the cold weather, the quality of the cattle was outstanding, and the bidding was spirited at the 1960 Wisconsin State Sale, held at Elkhorn on October 24. When the "smoke" had cleared, 44 head had sold for $22,495, an average of $511.25; 10 animals had sold above the average; 20 head had sold for $500 or more, and 33 head had brought $400 or more, which made the sale very successful in every way. Many of the buyers were repeat customers, again indicating satisfaction with past purchases.

The honor of topping the sale went to Raymond Domaszek, Amherst Junction. His big, good-uddered cow, Hi-Hopes F. Flossette, went to John Plain Farm of Cary, Ill., for $1,575. Top selling bull was Senrab Royal Rupert, consigned by W. H. Barnes and Sons, New Lisbon, and purchased by Eastern Iowa Breeders for $1,400.

The second high selling female was a big attractive daughter of Fritzlyn Jeanette's Flash, Deep Lake Flash's Paula, consigned by Deep Lake Farm, Lakeville, Connecticut. She went to Phil Cowan, Oshkosh, for $1,050. McDonald Farms Rival Clark went to Harland and Keith Knight, Arena, for $700. Fred Sasser, Twin Lakes, got Gayoso View Fame's Gladiator for $500. Heavy buyer was Melvin Freeze, Morrison, Tenn., who purchased 13 head for $5,925. Second heavy buyer was Roman Posanski, Dundee, Ill., taking six head for $2,775.

At the start of the sale, two heifer calves were auctioned off for the benefit of the New Walworth County Pavilion. These animals were donated by Gerald Jenkins, Lookout Valley Farm, Lake Geneva, and Donald Betts, Troy Center.

The sales force this year consisted of Delbert Kingston, pedigrees and announcements; Robert Seitz, Mukwonago, auctioneer, and William McKerrow, Pewaukee, and Bernard Sheridan, Fond du Lac, ringmen. W. D. Rogan, Waukesha, helped clerk the sale, and George Chambers and John Lindsey passed the slips.

Following is a list of animals selling for $350 or more:

W. H. Barnes and Sons, New Lisbon, Wis.	
Cowan Farms S. Betty	$380
Marion M. and Oscar Behling, Geneva, Ill.	
Spring Ridge Mayrose	500
Thomas L. Blahnik, Algoma, Wis.	
Luxerin Matchless Primrose	460
J. E. Bowden, Horn Lake, Miss.	
Margendell Pansy's Patsy	600
Andrew Brever and Son, Lake Geneva, Wis.	
Sanfadair L. Lobelia	380
John A. Burton, Eagle, Wis.	
Golden Harvest L. Cindy	520
Phil W. Cowan, Oshkosh, Wis.	
Deep Lake Flash's Paula	1,050
Dickinson and Dickerson, Elgin, Ill.	
Level Green V. Lura	430
Eastern Iowa Breeders, Inc., Cedar Rapids, Iowa	
Senrab Royal Rupert (Bull)	1,400
Gregory E. Freeze, Morrison, Tenn.	
McDonald Farms Gay Bebe	535
Melvin E. Freeze, Morrison, Tenn.	
Senrab Countess Mona	500
Bell's Mona of Willowmore	500
Denishawn Michael's Lena	500
Sarnia Farm Louise	385
Lookout Valley Actor Poinsetta	475
Margendell Sandy	500
Maple Leaf A's Jody	400
Meadow Green H. A. Marigold	430
Guernsey Grove Fairy	430
Luxerin F. Sylvia	460
Lone Acres Lola	500
John Plain Farm, Inc., Cary, Ill.	
Hi-Hopes F. Flossette	1,575
Harland and Keith Knight, Arena, Wis.	
McDonald Farms Rival Clark (Bull)	700
Mr. and Mrs. Fred C. Page, Berlin, Wis.	
Cowan Farms F. Arline	420
Adlynn Acres' Gem	485
Roman E. Posanski, Dundee, Ill.	
Hi-Hopes R. Rosette	500
Hi-Hopes R. Lucy	430
Moonlane Prince Casa	500
Level Green Ultra's Pearlette	400
Kuhtzdale Prince Favorite	430
Lookout Valley Queenette	515
Fred H. Sasser, Twin Lakes, Wis.	
Gayoso View Fame's Gladiator (Bull)	500
Philip Siggelkow, Janesville, Wis.	
Hi-Hopes R. Joyce	500
Herman Van Belkum and Sons, Dorr, Mich.	
Deep Lake Flash's Lucia	675
William B. and William C. Vilter, Hartland, Wis.	
Hi-Hopes Sheik Lustre	490
Sanfadair L. Bonita	610

Northumberland County, Pa., Meeting

By John Blyholder

An overflow crowd of approximately 75 members and visitors attended the annual meeting of the Northumberland County G. B. A. at the Rockefeller Grange Hall, Sunbury, Pa., on November 11, where a delicious turkey dinner was served. After dinner, President Ira Geiss called for a business meeting, with Glen Mummey reading the minutes and giving the treasurer's report. Brief remarks were given by County Agents Leonard Yearick and John Hummer.

Dean Witmer, Vocational Agriculture Supervisor, introduced the other teachers and two of his outstanding students. This is the only county association in the state with two regional FFA vice-presidents. They are Byron Martz and Ronald Buffington, and both gave very interesting accounts of their projects. The outstanding youth award was presented to Ray Walborn, Jr.

Each year, the Association awards four certificates to owners of the herd with the highest milk production, herd with the highest butterfat production, cow with the highest milk, and cow with the highest butterfat. J. Forest Deppen, Millersburg, won all four of these awards with a herd average of 11237 lbs. of milk and with 501 lbs. of fat.

John Blyholder, fieldman, gave a report of State Association activities, emphasizing that the breeders could help cattle sales by reporting names of people who are interested in buying Guernseys. Clayton Jester, Biglerville, was the main speaker, and he gave the group some thought-provoking ideas regarding farm economics.

New directors elected were Byron Martz and Nelson Witmer. The directors then met and elected the following officers: President, Byron Martz; vice-president, Ira Geiss, and secretary-treasurer, Glen Mummey.

Royal Winter Fair Guernsey Show

By B. B. Hodgins

Exhibitors from New York, Indiana, Nova Scotia and Ontario made the 1960 Royal an outstanding show in every way. Top awards were distributed more widely than ever before, indicating the over-all strength of the show, with 12 different exhibitors receiving red ribbons and no one winning more than four. Thirty-one exhibitors brought out 155 head for Judge Lee Yost, manager of Wyno Farms, Muncy, Pennsylvania.

Donald MacKenzie, Mt. Vernon, Ontario, showing just one animal, won the two-year-old bull class, that was the best bull class that has been seen for several years, and went on to win the senior and grand championship on Rennwood Supreme's Tradition, a bull that had a lot of size, depth, balance and style. The second prize two-year-old, Miss Lily's Neptune, shown by Alton E. Dewan, Oneida, N. Y., was made reserve senior champion because of his superiority in width of rump, quality of bone, and correctness of legs and feet, which gave him the advantage over the first prize aged bull, Tannery Hill Leader's Rex, owned jointly by J. R. Thistle, St. Pauls, Ontario, and Henry Borden, King, Ontario. The older bull was more upstanding, open and stylish, but he walked very tenderly on his feet and did not show to advantage.

The reserve grand championship went to the junior champion, Kingfield Brickbat, first junior yearling at Waterloo, bred and owned by C. F. W. Burns, Kingfield Farms, King, Ontario. Judge Yost was very impressed with this bull and felt that with more maturity he would be hard to beat. He had size, balance, good legs and an exceptionally good rump. The reserve junior championship went to the extremely big, deep, sharp-shouldered senior yearling, Dumar Farm Varro's Master, shown by J. M. Pigott, Lazy Pat Farms, Palermo, Ontario, that lacked a little in strength of top and in character of head to go higher. He had, however, won a very strong class, edging Coldspring's Reliable King, shown by J. L. Chisholm, Milton.

The senior female classes were a delight to see, with classes up to 16 in number, every one of them winners or contenders at local and regional shows. The aged milking class, with 11 entries, provided the grand champion. It was topped by McDonald Farms Jolly Thella, an Excellent cow, that had good size, tremendous dairy and breed character, and an udder that was capacious and beautifully veined, and picked as the best udder in the show. She was owned by McDonald Farms-Cornell University, Cortland, New York. Stribling's Promise's Claudia, shown by J. H. Crang, was second, with Canadian-bred Clovelly Anchor Viola, shown by H. J. Stewart, taking third. The three-year-old class, with 16 entries, provided the reserve senior and grand champion, Maurana King's Rosa, Excellent, shown by M. L. and Alice Weldy, Wakarusa, Indiana. This was another outstanding individual, with quality, size, balance and a good udder.

The four-year-old class, with 14 entries, was topped by Maplewood B. Dahlia, Excellent, shown by Harry Ellery, Mount Elgin. She was later made the best Canadian-bred cow at the show. While lacking some of the strength and size of others in the class, she did show extreme dairy quality and a beautiful udder.

The two-year-old milking class had 13 entries, and at the top were two daughters of McDonald Farms Pre Thor, shown by J. H. Crang. They were Glenville Thor's Prudence and Glenville Thor's Nina, both of which were classified Very Good. These heifers were selected as the best uddered heifers in the class.

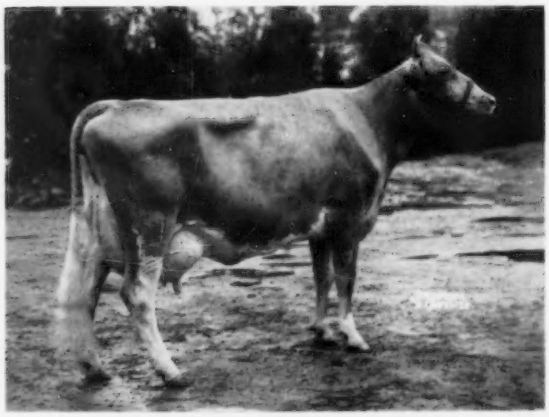

McDonald Farms Jolly Thella, senior and grand champion female at the Royal Winter Fair, owned by McDonald Farms-Cornell University, Cortland, N. Y.

First prize New York State Herd at the Royal Winter Fair. Left to right, K. C. Sly, Stanley Murphy, Clarence Marsh, Paul Fleming, Dr. M. L. Weldy, Dave Younger, Henry Thomas, A. E. Dewan and Joseph Pendergast.

The dry aged cow class with eight entries was topped by two great cows, Northfield B. Jelna, Excellent, owned by J. H. Crang, and Kinghaven Amos' Connie 4th, Excellent, owned by Kingfield Farms. "Jelna" won the class on the strength of her udder attachments, conceding a little in feet and legs.

The dry two-year-old class had six entries. Glenville Verabelle, owned by J. H. Crang, won the class, with Brooknill RB Verimose, shown by Howard J. Brooks, Paris, the contender. Both of these heifers had good udder promise, with Judge Yost giving the advantage to the younger heifer, springing for the first time, over the second heifer that was being dried off.

The junior female classes were equally good. The junior yearling class, with 16 entries, produced both the junior champion and reserve junior champion. Top award went to McDonald Farms Jolly Camilla, owned by McDonald Farms-Cornell University, while the reserve went to Kingfield Leader's Rosemary, shown by Kingfield Farms. Both were well-grown heifers and very close. The top heifer was a little more upstanding and was better on her legs, while the second heifer had more rib. The senior yearling class of 15 head was topped by Tannery Hill Roland's Melissa, a very strong-bodied heifer that could only be faulted for not having quite enough stretch, owned by Henry Borden.

The heifer calf class contained both senior and junior calves, with top placing going to a well-grown, stretchy, upstanding heifer, McDonald's Royal Cerise, shown by J. M. McDonald, Jr., and Eleanor F. McJunkin, Cortland, New York. A. V. and C. L. Gundy had the second prize heifer, Jamaica Demon's Christine, that was a stronger-bodied heifer than the winner, but lacked in width of rump and stretch.

The Glenville Farms herd, owned by Royal Winter Fair President, J. H. Crang, won both the premier breeder and premier exhibitor awards. They also won the Maple Springs Challenge Trophy for the best senior get of McDonald Farms Pre Thor, and the Kingfield Farms Challenge Trophy for the special get of sire. The Tannery Hill Challenge Trophy for the grand champion bull went to Donald MacKenzie; Harry Ellery won the Brooknill Challenge Trophy for the best Canadian-bred female; Cornell University won the D. G. McAllister Memorial Trophy on their grand champion female, and the Howard Corning Memorial Trophy for the best uddered cow; Henry Borden won the Del-Eden Challenge Trophy for the best breeder's herd; H. J. Brooks won the Pilot Butte Challenge Trophy for the best progeny of dam; Tom Clapp, King, Ontario, won the Kingfield Farms Junior Showmanship Trophy, and the New York State Guernsey Breeders' Co-Operative, Inc., won the Jack Fraser Trophy for the best club herd.

Following is a list of awards:

SENIOR AND GRAND CHAMPION BULL

Rennwood Supreme's Tradition, Donald MacKenzie, Mt. Vernon, Ont.

JUNIOR AND RESERVE GRAND CHAMPION BULL

Kingfield Brickbat, Kingfield Farms, King, Ont.

RESERVE SENIOR CHAMPION BULL

Miss Lily's Neptune, Alton E. Dewan, Oneida, N. Y.

RESERVE JUNIOR CHAMPION BULL

Dumar Farm Varro's Master, Joseph M. Pigott, Palermo, Ont.

SENIOR AND GRAND CHAMPION FEMALE

McDonald Farms Jolly Thella, McDonald Farms-Cornell University, Cortland, N.Y.

RESERVE SENIOR AND GRAND CHAMPION FEMALE

Maurana King's Rosa, M. L. and Alice Weldy, Wakarusa, Ind.

JUNIOR CHAMPION FEMALE

McDonald Farms Jolly Camilla, McDonald Farms-Cornell University.

RESERVE JUNIOR CHAMPION FEMALE

Kingfield Leader's Rosemary, Kingfield Farms.

JUNIOR BULL CALF

1, Tannery Hill Champion's Roger, Henry Borden, King, Ont.; 2, Brooknill RB Admiral, William S. Brooks, Paris, Ont.; 3, Dalevista O. Golden Joe, W. J. Dale, Clinton, Ont.

SENIOR BULL CALF

1, Balmer Farms Luther True Gold, E. L. Russell Schram, London, Ont.; 2, Kingfield Braggart, Kingfield Farms; 3, Glenville Torrent, J. H. Crang, Newmarket, Ont.

BULL, 1 YEAR AND UNDER 18 MONTHS

1, Kingfield Brickbat, Kingfield Farms; 2, Glenville Tammy, Edwin Wilson, Garden Hill, Ont.; 3, Dalevista Brigadier's Sparkler, W. J. Dale.

BULL, 18 MONTHS AND UNDER 2 YEARS

1, Dumar Farm Varro's Master, Joseph M. Pigott; 2, Coldspring's Reliable King, J. L. Chisholm, Milton, Ont.; 3, Maurana Beauty Butterfat Mars, Dr. Maurice L. Weldy, Goshen, Ind.

BULL, 2 YEARS AND UNDER 3

1, Rennwood Supreme's Tradition, Donald MacKenzie; 2, Miss Lily's Neptune, Alton E. Dewan; 3, Beechcroft Victor's Thor, Robert W. Batty, Brooklin, Ont.

BULL, 3 YEARS AND OVER

1, Tannery Hill Leader's Rex, Henry Borden and J. R. Thistle, St. Pauls, Ont.; 2, Maurana Kings Shane, Dr. Maurice L. Weldy; 3, McDonald Farms Supreme Yager, Joseph McNeil, Windsor, N. S.

HEIFER CALF, UNDER 1 YEAR

1, McDonald's Royal Cerise, J. M. McDonald, Jr., and Eleanor F. McJunkin, Cortland, N. Y.; 2, Jamaica Demon's Christine, A. V. and C. L. Gundy, Newmarket, Ont.; 3, Kingfield Brigadier's Gloria, Kingfield Farms.

HEIFER, 1 YEAR AND UNDER 18 MONTHS

1, McDonald Farms Jolly Camilla, McDonald Farms-Cornell University; 2, Kingfield Leader's Rosemary, Kingfield Farms; 3, Brooknill Fore Jane, Howard J. Brooks, Paris, Ont.

HEIFER, 18 MONTHS AND UNDER 2 YEARS

1, Tannery Hill Roland's Melissa, Henry Borden; 2, Greystone Actorine's Molly, L. S. Riford, Auburn, N. Y.; 3, Rennwood Supreme's Mayne, Mrs. R. S. Robertson, Cobourg, Ont.

COW, 2 YEARS AND UNDER 3
(Not in milk)

1, Glenville Verabelle, J. H. Crang; 2, Brooknill RB Verimose, Howard J. Brooks; 3, Plain View Liberator Margo, Harry Ellery, Mount Elgin, Ont.

COW, 2 YEARS AND UNDER 3
(In milk)

1, Glenville Thor's Prudence, J. H. Crang; 2, Glenville Thor's Nina, J. H. Crang; 3, Arawana Designer's Nan, J. L. Chisholm.

COW, 3 YEARS AND UNDER 4
(Dry or in milk)

1, Maurana King's Rosa, M. L. and Alice Weldy; 2, Sylvia's Natasha, Alton E. Dewan; 3, Brownies Farm Louise, J. H. Crang.

COW, 4 YEARS AND UNDER 5
(Dry or in milk)

1, Maplewood B. Dahlia, Harry Ellery; 2, Ollasses Prediction Dame, A. V. and C. L. Gundy; 3, Vera Ultra Ajax, L. S. Riford.

COW, 5 YEARS AND OVER
(Not in milk)

1, Northfield B. Jelna, J. H. Crang; 2, Kinghaven Amos' Connie 4th, Kingfield Farms; 3, Far Hill's Flame's Hester, W. J. Dale.

COW, 5 YEARS AND OVER
(In milk)

1, McDonald Farms Jolly Thella, McDonald Farms-Cornell University; 2, Stribling's Promise's Claudia, J. H. Crang; 3, Clovelly Anchor Viola, H. J. Stewart, St. Catharines, Ont.

JUNIOR GET OF SIRE

1, Kingfield Farms; 2, Henry Borden; 3, J. H. Crang.

SENIOR GET OF SIRE

1, J. H. Crang on get of McDonald Farms Pre Thor; 2, H. J. Stewart; 3, Henry Borden.

PROGENY OF DAM

1, Howard J. Brooks; 2, H. J. Stewart; 3, Harry Ellery.

JUNIOR HERD

1, Kingfield Farms; 2, Henry Borden; 3, J. H. Crang.

DAIRY HERD

1, Henry Borden; 2, J. H. Crang; 3, A. V. and C. L. Gundy.

BREEDER'S HERD

1, Henry Borden; 2, Kingfield Farms; 3, Mrs. R. S. Robertson.

INTER CLUB HERD

1, New York State Guernsey Breeders' Co-Operative, Inc.; 2, York-Simcoe Guernsey Club; 3, Halton-Peel Guernsey Club.

PREMIER BREEDER AND EXHIBITOR

J. H. Crang.

Guernseys At The Costa Rican National Dairy Show

A young Guernsey breeder, exhibiting a well-balanced show herd, was the premier breeder and exhibitor of the Costa Rican National Dairy Show. Competition was close in all classes, making the show interesting to a ringside of over 2,500 people.

The true type Guernsey cow, presented in behalf of The American Guernsey Cattle Club, was well received and was an indication of the interest of our good neighbors, the Guernsey breeders in the United States. Lic. Mario Echandi, President of Costa Rica (a good friend of Alfredo Hernandez Volio) opened the show, and the exhibitors did an excellent job of fitting and showing their animals. The state side breeding on the top animals is of interest.

Following is a list of awards:

Alvaro Escalante receiving the True Type Cow Award for Premier Exhibitor at the Costa Rican Show.

SENIOR AND GRAND CHAMPION BULL
Hominy Hill Don, Hda. Cerro Grande Ltda.
JUNIOR AND RESERVE GRAND CHAMPION BULL
Marcos De San Cayetano, Hda. San Cayetano Ltda.
RESERVE SENIOR CHAMPION BULL
Vice-Presidente De La Laguna, Hda. San Cayetano Ltda.
RESERVE JUNIOR CHAMPION BULL
Flying Horse Joy's Royalman, Hda. Cerro Grande Ltda.
SENIOR AND GRAND CHAMPION FEMALE
Bolita De San Cayetano, Hda. San Cayetano Ltda.
JUNIOR AND RESERVE GRAND CHAMPION FEMALE
Nina De Cerro Grande, Hda. Cerro Grande Ltda.
RESERVE SENIOR CHAMPION FEMALE
Espanto De San Cayetano, Hda. San Cayetano Ltda.
RESERVE JUNIOR CHAMPION FEMALE
Susie De Cerro Grande, Hda. Cerro Grande Ltda.
BULL CALF, 6 MONTHS AND UNDER 12
1, Marcos De San Cayetano, Hda. San Cayetano Ltda.
BULL, 1 YEAR AND UNDER 18 MONTHS
1, Flying Horse Joy's Royalman, Hda. Cerro Grande Ltda.; 2, Flying Horse Joy's Royalmost, Hda. Cerro Grande Ltda.
BULL, 2 YEARS AND UNDER 3
1, Principe Melodioso De La Flory, Jose J. y Carlos L. Oreamuno; 2, Valiente De La Laguna, Victor Zuniga.
BULL, 3 YEARS AND UNDER 4
1, Hominy Hill Don, Hda. Cerro Grande Ltda.
BULL, 4 YEARS AND OVER
1, Vice-Presidente De La Laguna, Hda. San Cayetano Ltda.; 2, McDonald Farms Le Toreador, Jose J. y Carlos L. Oreamuno.
HEIFER CALF, 6 MONTHS AND UNDER 12
1, Ninon De Cerro Grande, Hda. Cerro Grande Ltda.; 2, Rubia II De La Margarita, Jose J. y Carlos L. Oreamuno; 3, Pepita De San Cayetano, Hda. San Cayetano Ltda.
HEIFER, 1 YEAR AND UNDER 18 MONTHS
1, Susie De Cerro Grande, Hda. Cerro Grande Ltda.; 2, Contenta I De La Margerita, Jose J. y Carlos L. Oreamuno; 3, Gitanilla I. De La Margarita, Jose J. y Carlos L. Oreamuno.
HEIFER, 18 MONTHS AND UNDER 2 YEARS
1, Nina De Cerro Grande, Hda. Cerro Grande Ltda.; 2, Peggy De Cerro Grande, Hda. Cerro Grande Ltda.; 3, Martilla De San Cayetano, Hda. San Cayetano Ltda.
COW, 2 YEARS AND UNDER 3
1, Favorita I De La Margarita, Jose J. y Carlos L. Oreamuno; 2, Sandra De La Margarita, Jose L. y Carlos L. Oreamuno; 3, Maravilla De La Margarita, Jose J. y Carlos L. Oreamuno
COW, 3 YEARS AND UNDER 4
1, Madeira De San Cayetano, Hda. San Cayetano Ltda.; 2, Clarinete De La Margarita, Jose J. y Carlos L. Oreamuno; 3, Consentida De San Cayetano, Hda. San Cayetano Ltda.

Hominy Hill Don, senior and grand champion bull at the Costa Rican National Dairy Show, owned by Hda. Cerro Grande Ltda.

COW, 4 YEARS AND UNDER 5
1, Bolita De San Cayetano, Hda. San Cayetano Ltda.; 2, Espanto De San Cayetano, Hda. San Cayetano Ltda.
COW, 5 YEARS AND OVER
1, Josefina De La Margarita, Hda. San Cayetano Ltda.; 2, Miteya De La Margarita, Jose J. y Carlos L. Oreamuno; 3, Senorita De Cerro Grande, Hda. Cerro Grande Ltda.
JUNIOR GET OF SIRE
1, Hda. Cerro Grande Ltda. on get of Hominy Hill Don.
SENIOR GET OF SIRE
1. Hda. San Cayetano Ltda. on get of Foremost Pre-Eminent 3d.
PRODUCE OF DAM
1, Hda. Cerro Grande Ltda. on produce of Flying Horse M's Joy.
DAIRY HERD
1, Hda. San Cayetano Ltda.

Wyoming County, N.Y., Meeting

BY JOSEPH PENDERGAST

AN excellent example of interest and the desire to promote the Guernsey breed and Golden Guernsey products was evident at the annual meeting of the Wyoming County Guernsey Club held at the Community Hall in Wyoming, N. Y., on November 9. Nearly 60 Guernsey breeders, their wives and guests enjoyed a bountiful turkey dinner.

Ronald Wilson, President, then called the meeting to order, and the minutes of the last annual meeting and the secretary-treasurer's reports were given by Donald Butler. Mr. Wilson called on chairmen of the various project committees, and the first to report was Bill Embury, chairman of the show committee. Bill gave a fine resume of the 1960 show, and said that each year the numbers had increased and very definitely the quality of the animals shown had improved each year. He thanked all those who participated, and particularly breeders from the Tri-County and Western New York Clubs. The show is held each year at the Pike Fairgrounds.

Stewart Parnell, Wyoming, representative at the district meeting in Syracuse, reported that much interest was evident at this meeting to promote Golden Guernsey and the breed. He mentioned that all clubs were in complete agreement to continue the offer made a year ago by the directors of the New York State Guernsey Breeders' Co-Operative, Inc., to report news of club activities in the State News. Mr. Parnell also told about his trip to the National Guernsey Show where his son Bob again did very well in exhibiting his favorite 4-H animal, Little Falls Pharaoh's Pearl.

Stewart Smith, assistant County Agricultural Agent, was introduced and he thanked members of the Club for their cooperation. He offered assistance from the Extension Service whenever they could be of help to local members.

Dr. James Carr, President of the New York State Guernsey Breeders' Co-Operative, Inc., and Joseph Pendergast, Business Manager, spoke regarding the various activities of the State and National organizations. Dr. Carr announced that the business manager would devote considerable time in working with Golden Guernsey distributors throughout the State in developing and planning sales promotion programs.

New directors elected for 1961 were Ronald Wilson and William Embury.

Fire At Klondike

WORD has just been received that on November 20, Mr. and Mrs. T. F. Cooley, Klondike Farm, Elkin, N. C., returned home, following a weekend visit with friends, to find that their home and its contents had been completely destroyed by fire. There was some insurance, but it can in no way replace the antiques and heirlooms which Tom and Helen had secured. Their many Guernsey friends will be saddened to learn of their misfortune and extend sympathy to them.

Special registration offer expires March 1, 1961. Save money and take advantage of the special registration rates.

CONTROLLING COLD WEATHER TROUBLE... NO TROUBLE

Every winter brings foot rot and respiratory diseases. With Aureomycin in feed, this dairyman controls them with no extra work.

For thirty years, the Burgeson Farm in Grandview, Missouri, has been improving its registered Holstein stock. It is the home of one National record and two State record cows.

"However", says T. A. (Pete) Burgeson, Jr., "this is a *working* farm. Our basic product is milk... good milk and lots of it. To make it, hundreds of details have to be tended to daily. *Everything* is important. Breeding, sanitation, management, feeding . . . everything.

"That's why AUREOMYCIN® is an integral part of our winter feeding program. In late fall, winter and early spring our weather out here is cold and damp. Even though we've got about one acre of cement down around our barns, the cows spend a good deal of time in some mud. A couple of years ago, that meant foot rot and respiratory disease trouble. When herd health went down, so did production.

"When the FDA approved AUREOMYCIN for continuous feeding to lactating cows, we were among the first to use it. Believe me, we're pleased with the results. We just don't *have* foot rot and respiratory infections any more. *Herd health is up and we get maximum production from our high producing cows.* The fact that we get these results with *no extra work* is all 'cream on top.' The AUREOMYCIN is added to our grain ration and fed automatically in the milking parlor.

"Incidentally, we've used AUREOMYCIN in our calf milk replacer for years. Here again, the results have been gratifying. AUREOMYCIN has checked scours and increased both feed efficiency and growth rate of our calves."

Get all the facts on AUREOMYCIN in dairy feeds from your feed dealer or manufacturer.

American Cyanamid Company, Agricultural Division, N. Y. 20, N. Y. *®AUREOMYCIN is American Cyanamid Company's trademark for chlortetracycline.*

"Our grain ration, with AUREOMYCIN added, is loaded into these hoppers . . . which are directly over the automatic feeders in the milking parlor."

"This is part of our 100-cow herd. We credit AUREOMYCIN for controlling foot rot and respiratory infections."

"We also feel that good sanitation and the latest management practices are important. Here's the man that proves our management practices are profitable."

"As you can see, the area around the feed bunks becomes a mud pond when fall rains come."

CYANAMID

AUREOMYCIN
IN FORMULA FEEDS

CYANAMID SERVES THE MAN WHO MAKES A BUSINESS OF AGRICULTURE

CHECKERBOARD service BULLETIN

New...from Purina Research ...Calf Startena Checkers

Over four years of continuous research at Purina's Gray Summit, Mo., Research Farm has resulted in the recent introduction of Purina Calf Startena in Checker (Purina's name for pellets) form. It's another significant advancement in dairying the Purina Way. In its new form, Calf Startena is:

1. Convenient...much easier to handle.
2. A more uniform product...calves cannot select portions of the rations most appealing to them.
3. Waste is held down. Before, some calves could easily reject portions of the ration which had been left in the pail or trough too long. In Calf Startena Checkers, this becomes less likely.

"Now the feeding of a calf ration becomes more convenient than ever," says John Thompson, Manager of Purina Dairy Research. "And, in Checker form, there is more even distribution of nutrients throughout every bag. It means every calf is assured of getting all the nutrients she needs in every mouthful."

Calf Startena Checkers . . . they're at your Purina Dealer's now!

Dairy leaders attend Purina Research Center dedication

Around 300 agricultural college professors and extension leaders representing land grant colleges from 31 different states were guests of the Ralston Purina Company this fall when the company dedicated its new Dairy Research Center at Purina's Research Farm near Gray Summit, Missouri.

The new Dairy Research Center is a seven-building unit which will be devoted to research in dairy herd nutrition and management. It will extend and accelerate dairy research which Purina has conducted on its farm for more than 32 years.

Tag 'em for life...for only 50¢

Every good dairyman knows the importance of having every calf, heifer and cow in his herd numbered and identified. When you feed Purina Nursing Chow to your baby calves, you can get this job done for life . . . for only 50 cents! Just clip the coupon you'll find on the back of every bag, enclose 50 cents and mail as directed. This revolutionary new tag is a great improvement over other tags: It's solid nylon and virtually unbreakable . . . the numbers can't fade, chip or wear off . . . they're engraved on. Now you have an EXTRA reason for feeding Purina Nursing Chow!

FEEDERS ASK JOHN THOMPSON

Manager, Purina Dairy Research

Q. At what age should a dairy heifer be bred?

A. On the Purina Farm, we do not regard age as the determining factor. Heifers are bred according to body weight, regardless of age. Holsteins are bred at 750 pounds, Guernseys at 550 pounds. Jerseys should be bred at 500 pounds. Well over 2,000 calves have been raised on the Purina Farm following this breeding program. Normally, Purina-fed Holsteins reach this breeding weight by the time they are 15 months old.

Q. I have had mastitis in my herd for the last 10 to 12 years and can't seem to get rid of it. Some of my heifers even have it when they freshen. How can I get rid of it?

A. This is a difficult question to answer. Mastitis is indeed one of the dairy industry's most difficult disease problems, and there are many suggested avenues to control it. Your veterinarian is the man to help you work out a program to control mastitis in your herd. We consider mastitis primarily a problem of management and sanitation. There is no evidence at the Purina Research Farm to correlate the incidence of mastitis with the ration being fed.

If you have questions you would like answered concerning dairy feeding and management, write to Dick Wood, Ralston Purina Company, Checkerboard Square, St. Louis 2, Mo.

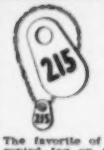

WESTON'S ORIGINAL LIFETIME NECK TAG

The favorite of most stockmen, and the most copied tag on the market. Made of rustproof aluminum steel alloy (3¼" long, 2¼" thick). Durable, lightweight, easy-to-see and stays bright. Chain is brightly finished steel with cadmium plated key ring fastener. Black numbers are baked on to last. Order your chain, tag and fastener sets now!
FREE: Key ring pliers with each order of 25 or more complete chains. Complete set with any numbers (1 to 100).....$1.80

WESTON Manufacturing & Supply Co.
1933 Speer Boulevard, Denver, Colorado

FOR SALE . . . A REGISTERED GUERNSEY COW . . . Sired by Welcome In Chum's Valor (252) and due January 20, 1961 with her second calf to the service of Emory's St. Patrick, 8th highest summarized sire of the breed for milk.
This Cow Is Sound And Bred Right.
L. W. HAMMITT Pleasantville
R.R. No. 1 Ohio

FREE CATALOG of Dairying Supplies and Equipment

Over 2000 Farm Items
NASCO catalog lists complete stock of dairying and general farm supplies — all at big savings to you. Many unusual products not available in stores.

Write for a *free* copy of NASCO'S Catalog No. 70. Prompt delivery. Satisfaction guaranteed.

160 Pages — Fully Illustrated.

NASCO
FORT ATKINSON, WISCONSIN
NATIONAL AGRICULTURAL SUPPLY CO.

$5.75 TATTOO MARKER

EXTRA LETTERS OR FIGURES—30c EA.

Complete with set of figures 1 to 10, bottle of ink and full instructions, all for $5.75 postpaid.

CATTLE BLANKETS

Made from quality materials expertly tailored, all sizes. Prompt service. Write for circular and prices.

EAR TAGS
Several kinds to select from. Write for prices.

NECK CHAINS
1. Bright silvery finish chain.
2. Solid brass number plates.
3. Key ring fasteners
4. Priced reasonable.

FREE CATALOG
Illustrating neck chains, ear tags, marking devices, syringes, veterinary instruments, brushes, combs, clippers, horn and hoof tools, remedies and hundreds of items for the stock raiser. —Write for it.

BREEDERS SUPPLY CO. COUNCIL BLUFFS IOWA

Annual Curtiss Convention

More than 300 distributors and technicians, attending the second annual convention of the Curtiss Breeding Service, Inc., at Cary, Ill., heard Dr. Harry Herman, executive secretary of the National Association of Artificial Breeders, report that artificial breeding is now being used in 930,000, or almost 95 per cent of the nation's dairy herds. While complete herds are not being bred artificially in every instance, Dr. Herman pointed out, the number of cows so bred continues to increase steadily to where 32 per cent of all cows in America were artificially bred in 1959. The former head of dairy husbandry at the University of Missouri also said that artificial breeding has played a major role in the increased average annual production of the country's dairy cows—1,400 lbs. more milk per cow in the past 10-year period.

The Curtiss convention is held yearly to acquaint its representatives with the latest developments in the field of artificial breeding. Melvin L. Kenley, executive vice-president and general manager of the Curtiss organization, explained. Accordingly, the men—who assembled from 22 states—attended sessions addressed by the following dairy experts and authorities: Dr. Charles P. Merilan, professor of dairy husbandry at the University of Missouri, who spoke on the "Preservation of Semen Through Dehydration"; Dr. Edwin B. Smith, a veterinarian of Canton, N. Y., who outlined programs on the control of "Sanitation and Disease," and Maurice Core, special representative of the American Jersey Cattle Club, who spoke on "Breed Improvement Programs."

Several distributors and technicians received awards from Mrs. Otto Schnering, president of the Curtiss program and widow of the founder, for outstanding performance and contributions to the advancement of artificial breeding.

Harvey C. Dreibelbis, center, manager of Hominy Hill Farms, Colts Neck, N. J., is shown with Dr. Harry Herman, left, executive secretary of the National Association of Artificial Breeders, and Elmer N. Hansen, of the Curtiss staff, at the second annual convention of the Curtiss Breeding Service, Inc., at Cary, Ill.

10¢ A DAY BUILDS DAIRY CHARACTER

The closer a dairy cow meets the standards of breed type, the greater is her capacity to produce milk. Only 10¢ worth of Calf Manna fed daily the first 6 months builds dairy character in purebred calves. Heifers go into the milking string earlier, produce years longer.

FREE 1961 DAIRYMAN'S FORECASTER CALENDAR

This big 1961 calendar features a milk record chart and a dial chart for quick and easy tabulation of calving dates, dates to breed, and gestation tables. Free with one quality control circle from any Calf Manna or Suckle bag. Send for yours today.

ALBERS MILLING COMPANY
Dept. DBG-120, 1016 Central Street
Kansas City 5, Missouri

SPECIAL REGISTRATION OFFER EXPIRES MARCH 1, 1961. SAVE MONEY AND TAKE ADVANTAGE OF THIS SPECIAL OFFER.

MAKE MORE DAIRY PROFITS with MILK-o-METER FEED-o-METER
and other FARM ENGINEERED EQUIPMENT
Send coupon for complete story

TECHNICAL INDUSTRIES, INC.
2711 S.W. 2nd Ave., Fort Lauderdale, Fla.
NAME
ADDRESS
CITY
STATE GBJ

PHOTOGRAPHERS OF ANIMALS

H. A. Strohmeyer, Jr.
Box 788, White Plains, N. Y.
Tel. WHite Plains 9-1188

J. T. Carpenter, Jr.
8 Highclere Lane, Valhalla, N. Y.
Tel. WHite Plains 8-2086

Harry and John still take the pictures and furnish the original set of photographs. After the originals, duplicate prints, enlargements, etc., are obtained from
The Van Dervort Studio
Cobleskill, N. Y. — Tel. 614

PRIVATE TREATY

THE MARKET LETTER

DISPERSAL SALES

Call or write:

BUZZ GAREY

100 WALNUT LANE, MORRISVILLE, BUCKS COUNTY, PA. CY 5-2941

Missouri State Fair

By G. B. Secker

Showing of Guernsey cattle closed the largest dairy competition ever held at the Missouri State Fair, Sedalia, on August 26, when 129 head were shown. Not only was the entire dairy competition the largest ever, but the Guernsey showing also set a new record for the fair.

Maple Dell Guernsey Farm, New London, showed Fairmount Melinda's Promoter as the senior and grand champion bull, and Baker and Rainey, Butler, exhibited the junior champion bull, Foremost Mayroyal Eminent. Foremost Guernsey Farm, University of Missouri, Columbia, showed Foremost J.C's Designee as the senior and grand champion female, Foremost Happy Lozze as the junior champion female, and also won the premier exhibitor and premier breeder awards. The reserve champion female, Lush-Acres Hermes Helen, was shown by Sterling Industries, Inc., J. C. Penney, Pres., Gallatin.

The 4-H Producing Cow Award went to Noel Vieten, Leslie, on Cove View G. I. Queen, the second place dry cow in the open class. This award is based strictly on production of the individual's herd, with only one animal from the herd being eligible.

As it was impossible to obtain a complete list of awards, we list below the farms winning the first three places:

Senior and Grand Champion Bull
Fairmount Melinda's Promoter, Maple Dell Guernsey Farm, New London.

Junior Champion Bull
Foremost Mayroyal Eminent, Baker and Rainey, Butler.

Senior and Grand Champion Female
Foremost J. C's Designee, Foremost Guernsey Farm, Columbia.

Reserve Champion Female
LushAcres Hermes Helen, Sterling Industries, Inc., J. C. Penney, Pres., Gallatin.

Junior Champion Female
Foremost Happy Lozze, Foremost Guernsey Farm.

Bull Calf, Under 1 Year
1, Clem Lesmeister, Butler; 2, Tom Cooper Farm, Ardmore, Okla.; 3, Tom Cooper Farm.

Bull, 1 Year and Under 18 Months
1, Tom Cooper Farm; 2, Noel Vieten, Leslie.

Bull, 18 Months and Under 2 Years
1, Baker and Rainey; 2, Tom Cooper Farm; 3, David Harris, Carthage.

Bull, 2 Years and Under 3
1, Tom Cooper Farm; 2, David Harris; 3, Maple Dell Guernsey Farm.

Bull, 3 Years and Over
1, Maple Dell Guernsey Farm; 2, Sterling Industries, Inc.; 3, Tom Cooper Farm.

Heifer Calf, Under 1 Year
1, Tom Cooper Farm; 2, Foremost Guernsey Farm; 3, Tom Cooper Farm.

Heifer, 1 Year and Under 18 Months
1, Foremost Guernsey Farm; 2, Howell Brothers, Macon; 3, Girard H. Secker, Hannibal.

Heifer, 18 Months and Under 2 Years
1, Foremost Guernsey Farm; 2, Tom Cooper Farm; 3, Foremost Guernsey Farm.

Cow, 2 Years and Under 3
1, Sterling Industries, Inc.; 2, Foremost Guernsey Farm; 3, Baker and Rainey.

Cow, 3 Years and Under 4
1, David Harris; 2, David Harris; 3, Baker and Rainey.

Cow, 4 Years and Under 5
1, Baker and Rainey; 2, W. O. Feezor and Son, Farmington; 3, Foremost Guernsey Farm.

Cow, 5 Years and Over
1, Foremost Guernsey Farm; 2, Sterling Industries, Inc.; 3, Foremost Guernsey Farm.

Dry Cow
1, Sterling Industries, Inc.; 2, Noel Vieten; 3, W. O. Feezor and Son.

Cow In Milk
1, Foremost Guernsey Farm; 2, Baker and Rainey; 3, Sterling Industries, Inc.

Junior Get of Sire
1, Tom Cooper Farm; 2, Sterling Industries, Inc.; 3, Sunnymede Farms, Inc., Bismarck.

Get of Sire
1, Foremost Guernsey Farm; 2, Baker and Rainey; 3, Tom Cooper Farm.

Produce of Dam
1, Foremost Guernsey Farm; 2, Foremost Guernsey Farm; 3, Tom Cooper Farm.

Best Three Females
1, Foremost Guernsey Farm; 2, Baker and Rainey; 3, Tom Cooper Farm.

Dairy Herd
1, Foremost Guernsey Farm; 2, Baker and Rainey; 3, Tom Cooper Farm.

Premier Breeder and Exhibitor
Foremost Guernsey Farm.

Lancaster County Meeting

The annual meeting and banquet of the Lancaster County, Pa., G. B. A. was held at Rhoads' Spanish Tavern, Quarryville, Pa., on November 11, where a delicious turkey dinner was served by Mr. and Mrs. Rhoads, owners of Rhoads Acres Farm. President Paul Ankrum conducted the meeting in his usual friendly and efficient manner. Various committees reported on the activities of the Association, which included sponsoring a farm tour, holding an educational field day and promoting youth activities, as well as participating in many related fields of dairying.

Awards were presented for outstanding achievements. Howard Wagner, and ex-president Melvin Stoltzfus, won awards for their samples of Golden Guernsey milk exhibited at the last Pennsylvania State Farm Show, and Raymond and Louise Witmer were honored with their outstanding DHIA herd average of 11677 lbs. of milk and 596 lbs. of butterfat with 46.4 cows.

They say that Garner Ekstran of Washington State is very tough defensively. San Jose State certainly got the message on October 29 as the Cougar left tackle raised havoc with the Spartans' fancy offense. Garner earned the United Press International's West Coast "lineman of the week" honor as a result of his crashing performance. He took a personal hand in Washington State's 29-6 surprise win late in the game. Garner is the son of Herbert V. Ekstran, Brockwell Farm, Bow, Washington. It will be remembered that Garner's consignment to the 1954 McDonald Farms Sale, Brockwell Royal Faith, topped the sale at $11,000.

New Members

The following Guernsey breeders have been accepted as members of The American Guernsey Cattle Club:

Maryland, William J. Wilcom, Jr., and Pauline H. Wilcom, Frederick, recommended by Frank D. Brown, Jr.

Pennsylvania, Melvin R. Stoltzfus, Ronks, recommended by Rutter Brothers.

Washington, L. C. Loveall, Lynden, recommended by I. R. Stauffer.

Wisconsin, James H. Wendt, Waukesha, recommended by William H. Basse.

Thanks!

We wish to thank all of our advertisers and subscribers for their continued loyal support during the past year.

We are again looking forward to working with our subscribers, advertisers, and all Guernsey Breeders during the coming year.

Best Wishes For
A Merry Christmas
and
A Happy and Prosperous New Year

Dates To Mark On Your Calendar —

* — March 23, 1961
** — April 7, 1961

* — Closing date for the 1961 Pennsylvania State Directory, to be puplished in the April 23 issue.

** — Closing date for the 1961 Annual Meeting Directory, to be published in the May 7 issue.
Including the states of Illinois, Indiana, Michigan, Ohio, and Wisconsin.

Pocket-size directories are also being printed.

ACT PROMPTLY AND SEND IN YOUR SPACE RESERVATION EARLY

Assistance gladly given in preparing advertising copy.

The Journal

OREGON GUERNSEYS

IT PAYS TO BUY WANDAMERE BULLS

From Coast To Coast They Are Leaving Their Imprint

WASHINGTON...

A bull that contributed much to the Charles A. Damon & Sons, FAR WEST FARM herd at Bow, Washington, was

★ **WANDAMERE PHYLLIS'S DEVELOPER**

A GOLD STAR SIRE, 10 daus., 14 rec. (M.E.—305—2x) av. 11145 lbs. milk, 556 lbs. fat, 12 cl. av. 85%.

VIRGINIA...

One of the herd bulls that HOLLIKNOLL FARM, Franklin, Virginia, is counting on and building on is

WANDAMERE ANSON'S BOND

His daughters have extreme sharpness with lots of size and stretch. His junior Get won first at the Atlantic Rural Exposition and at North Carolina. His first 17 daus., 28 rec. (M.E.—305—2x) av. 9246 lbs. milk, 447 lbs. fat, 16 cl. av. 85%.

NEW YORK...

It is a Wandamere bull that sired 3 All-Americans for HANOVER HILL FARM in 1958 —

WANDAMERE PREDICTOR

Sire of the All-American Junior Get of Sire, 1958; All-American Junior Yearling, 1958, and All-American Heifer Calf, 1958. 13 daus., 14 rec. (M.E.—305—2x) av. 11193 lbs milk, 4.6%, 511 lbs. fat, 7 cl. av. 86.4%.

BUY A WANDAMERE BULL . . . FROM COAST TO COAST THEY ARE GETTING THE JOB DONE

WANDAMERE FARMS

"A Good Name To Remember"

M. C. FLEMING, Owner Route 1, Box 287 **BORING, OREGON**

EL VACA RANCHO

1959 DHIA Herd Average — 9697 M — 445 F — 34 Cows

Herd Sires In Service

HOMINY HILL LORDSHIP
Born March 17, 1957
16 yearling daughters in our herd.

Sire: **Hominy Hill Champion**
GOLD ★ SIRE
34 daus., 68 rec. av. 11368 M, 4.9%, 563 F (M.E.—305—2x), 40 cl. av. 84.4%.

His Very Good Dam

Hominy Hill King's Lulu (VG '57)
12051—690—Sr2—365C—3x
10614—644—5yrs—305C—2x
Next Dam: Meadow Spring Lula (VG '50)
15492—919—B

EL VACA JEAN'S CURTISS
Born June 11, 1958
Being bred to our Lordship daughters and other top cows in our herd.

Sire: **Curtiss Candy Jean's Curtiss**
A son of Curtiss Candy Levity Heir out of Patsy Jean — below.

His Sire's Dam

Patsy Jean of Meadow Lane (E 5 times)
8 rec. av. 15813 M, 784 F
18535—894—5yrs—365C—3x
Dam: **Commando's Ellen** (VG '56)
11362—434—6yrs—HIR—305—2x

Our Senior Sire — **EL VACA RANCHO KING** — Born January 8, 1953

Many milking daughters in our herd. A son of **Golden Commando** out of **Pal Virgie's Ellen** (VG '56), 14015—497—10yrs—HIR—305—2x.

Visitors Always Welcome

EL VACA RANCHO

Edwin I. Hobbs, Owner Rt. 2, Box 203, **Orland, Calif.**

Some Of The Brood Cows At Prestdale

	Milk	Fat	Age
*Prestdale Bon Christmas	15740	828	Sr3–HIR–365–2x
Hi Lawn Fairy (E)	13346	769	5yrs–HIR–365–2x
Prestdale V. Charming	13258	693	Sr4–HIR–328–2x
Prestdale T. Vernette	12699	640	Jr3–HIR–329–2x
Prestdale T. Rita (VG)	12170	606	5yrs–HIR–317–2x
*Prestdale Bon Relsa (VG)	11672	626	Jr3–HIR–305–2x
Valley Pride's Nasturtium (VG)	11652	612	5yrs–HIR–365–2x
Prestdale Bon. Amelia (D)	11913	594	Jr3–HIR–354–2x
Prestdale Phyl's Viora (VG)	11925	597	Jr3–HIR–349–2x
Prestdale Royal R. Roxanne (VG)	10792	520	Jr2–HIR–345–2x
Prestdale Bon. Anthea (D)	11966	589	Sr3–HIR–353–2x
Valley Pride Trudy	10719	519	Jr2–HIR–329–2x
*Prestdale Royal's Viola (E)	9623	508	Sr3–AR–305C–2x
Prestdale B. Vianna	10701	513	Jr2–HIR–319–2x

*Sons available from these cows.

Prestdale cows make their records under commercial farm conditions. They have been bred for type and production since 1925, and we feel they have great transmitting ability.

PRESTDALE FARM

New Plymouth, Idaho

CHARLES J. PRITZL

— Recent Additions To Our Herd —

All Carry GOLD ★ BREEDING Close-Up

CHUKLUCK HIS MAJESTY — Born October 7, 1955

(owned jointly with Robert S. Davis)

Sire: **Chukluck Brigadier,** 14 daus., 15 rec. av. 9082—5.5%—496 (M.E.—305—2x). A son of the GOLD ★ SIRE, Western Glow Lucky O'War, and out of Bear Canyon's Betty, VG 3 times, 4 records include 11544—702—7yrs—HIR—365—614 T.M.

Dam: **Chukluck Ladydid,** VG '54 '55, 11212—547—Sr2—305C—2x, 13531—674—6yrs—HIR—365—2x, 16890—868—9yrs—HIR—365—2x. A daughter of Avalawn Louis, 17 daus., 43 rec. av. 10183—5.0%—507 (M.E.—305—2x), and out of the GOLD ★ DAM, Bear Canyon's Lady, VG '47 '51, 14460—714—9yrs—365C—2x, 7 tested daughters.

Cla-ore George's Brita

Born August 6, 1955

9074—459—Jr2—HIR—331—2x
10755—553—Jr3—HIR—330—2x

On retest, 10393—523—Jr4—HIR—2x in 289 days.

A double granddaughter of **Happyholme Crown Count,** 16 daus., 28 rec. av. 10641—4.9%—523 (M.E.—305—2x), 14 cl. av. 83.2%. **Brita** is out of **Cla-ore Count's Brilliant,** 4 records include 10282—503—Sr3—HIR—305—2x, an own daughter of Bessie of Cla-ore, VG twice, 11312—588—5yrs—305C—2x, GOLD ★ DAM.

Riverview Promise's Belladonna

Born November 25, 1957

On test, 5708—266—Jr2—HIR—2x in 131 days.

She carries a double cross to Wyno Beau's Cherub, All-American Aged Bull, 1956, and Flying Horse Clara's General, sire of 8 Excellent daughters. She is sired by an own son of Riverview General's Malita, E 4 times, 17874—*1106—6yrs—HIR—365—2x (the Colorful family), and out of Riverview Cascade's Desiree, VG '58, 10441—519—Jr2—HIR—305—2x, a daughter of Valley Gem Josie, 13502—590—10yrs—305C—2x, GOLD ★ DAM.

STOCK FOR SALE . . . WRITE US YOUR NEEDS

J. KELLY LUCE **LU/ACRES** Route 4 — NAMPA, IDAHO

For a list of breeders Advertising, and Directory of Idaho Herds
WRITE — **IDAHO GUERNSEY BREEDERS' ASSOCIATION**
J. KELLY LUCE, SEC'Y — ROUTE 4, NAMPA, IDAHO.

COMPLETE DISPERSAL OF KNEIPP SPRING REGISTERED GUERNSEYS

Sisters of the Precious Blood, Owners

SATURDAY, JANUARY 28, 1961 — 1:00 P.M. (C.D.S.T.)

Heated Sales Arena

At the Farm, located 1 mile north of Rome City, Indiana, on State Road 9

47 Head Registered Guernseys

1 Bull — 27 Cows — 4 Bred Heifers — 15 Open Heifers

This 10-year-old Excellent Cow (92.5)

KNEIPP SPRING NAVARRE'S NANCY

13440—827—6yrs—HIR—305—2x
15150—881—5yrs—HIR—365—2x
12858—720—7yrs—HIR—333—2x

2 Rosen Duke Daughters Of This Cow

KNEIPP SPRING C. PANSY

11991—601—9yrs—HIR—305—2x
12422—592—6yrs—HIR—305C—2x
13293—633—7yrs—HIR—305—2x

NANCY is one of two cows in the State of Indiana to have a classification score of 92.5.

The one bull in the sale is a son of **Nancy** (see above), by **Nyala Ermine's Bonanza** (GOLD STAR SIRE), 24 daus., 34 rec. av. 11668—581—305—2x—M.E., 24 cl. av. 86.6%).

In the sale —

Seven daughters of **Yellow Creek Rosen Duke** (Mulhocaway Rosenkavalier — Lady of Victory Noll, 14178—741—6yrs—HIR—365—2x, 13503—715—15yrs—334—2x—DHIA).

This dispersal represents the culmination of 25 years of breeding Guernseys.

T.B. Accredited — 315784 — Everything Vaccinated — Bang's Free — 9474C

Lunch Available on Sale Grounds

Sale Managed by For Catalog Write to

INDIANA GUERNSEY BREEDERS' ASSOCIATION, INC.

412 Robertson Building, Lafayette, Indiana

Season's Greetings

from the home of

McDONALD FARMS JOLLY VAL

and

McDONALD FARMS MISTER ZELL

Our Production Remained High During The Past Year

A Few Of Our Records Completed In 1960

Broadview Farm Peggy (E)
19040—830—Jr4—DHIR—365—2x
Wandering Brook Louie Belle (VG)
16910—844—10yrs—DHIR—365—2x
Marijane of Orchard Brook (E)
15790—643—13yrs—DHIR—365—2x
Wandering Brook Valcinderella (E)
15010—614—10yrs—DHIR—365—2x
Wandering Brook Mary B. (D)
13880—709—9yrs—DHIR—338—2x
Wandering Brook Cinder L. (D)
13180—585—Sr3—DHIR—318—2x
Wandering Brook Lotty B. (D)
13120—616—7yrs—DHIR—305—2x
Abbottholm Mary (VG)
13110—551—11yrs—DHIR—305—2x
Wandering Brook Kel Dottie (VG)
13100—663—6yrs—DHIR—343—2x
Wandering Brook B. K. Mary (VG)
12670—640—Sr3—DHIR—298—2x

Our cows are noted for their consistently high year after year production. Why not select a herd sire from a herd where PRODUCTION is a MUST.

Wandering Brook Guernseys

"Consistently good . . . year after year!"

4 miles west of Tully on Route 80.

Stanley Murphy Family, Owners — **R. D. No. 1**
Dick Quinby, Herdsman — **TULLY, N. Y.**

"JOURNAL"

Subscription Offer

3 YEARS FOR $5.00

Subscribe Now

GUERNSEY BREEDERS' JOURNAL

It's old but it's good

Merry Christmas and a Happy New Year!

TRANSCRIPT PRINTING COMPANY
(for over 110 years)
Peterborough, New Hampshire

Season's Greetings To All Our Guernsey Friends

OUR GRAND OLD MATRON

CAUMSETT EASTERN DORIS

Calved November 14 at 15 years and 9 months with her 13th calf, a bull by **Moreau Farms Chief**

Caumsett Eastern Doris
Total Official Records: 167,897 Milk, 7051 Fat.
Actual Lifetime Production: 174,458 Milk, 7381 Fat.
Classified Very Good 4 Times.

Doris's Official Records

11849—513—Sr2—305C—3x
12918—545—Sr3—305—3x
13567—579—5yrs—305C—3x
14533—635—6yrs—305C—3x
15159—670—7yrs—305C—3x
15006—634—8yrs—305C—3x
14776—604—9yrs—305C—3x
14770—578—10yrs—305C—3x
14607—598—11yrs—HIR—305—3x
12023—474—12yrs—HIR—305—2x
14569—637—13yrs—HIR—305—2x
14120—584—14yrs—DHIR—305—2x

Eastern Doris has four tested daughters and a beautiful heifer a year old by our GOLD STAR SIRE, Fairlawn Actorine's King. Three daughters have been classified, 3 Very Good.

The future herd sire will be named GREYSTONE CHIEF. We believe this calf carries an unusual combination of long-time high production, exceptional type and proven transmitting ability.

Eleven female descendants of Eastern Doris will be in our Dispersal Sale, May 25, 1961.

VISITORS ALWAYS WELCOME

GREYSTONE FARM — West Genesee Road — AUBURN, NEW YORK

L. S. RIFORD, L. S. RIFORD, JR., Owners FRANK CHRISTENSEN, Herdsman
PAUL FLEMING, Manager

Our Herd Sire — Surrounded With Production Inheritance

His sire and grandsire are among the top 50 sires out of 4,991 sires summarized as of October 14, 1960.

IDEAL'S SAGE

A son of **Ideal's Gallant,** 29 daus., 60 rec. av. 11414—4.9%—559 (M.E.—305—2x), 8 cl. daus. av. 82.4%, **43rd in milk production.** He a son of Ideal's Beacon, the **12th summarized sire for milk production and 26th for fat production** with 167 daus., 346 rec. that av. 12224—4.8%—590 (M.E.—305—2x).

His Class Leading Dam

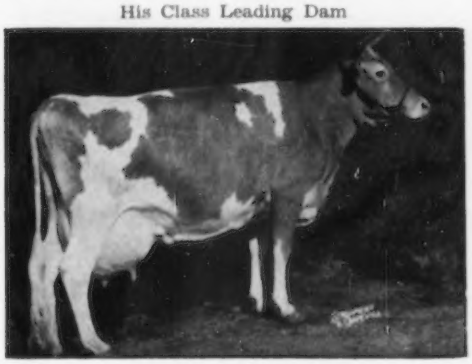

Franchester Saint Charm
16184—692—GG—1090
15475—666—Jr3—365—1079
*21288—912—Sr4—365C—3x
22837—970—6yrs—365—1088
*24578—1045—7yrs—365C—3x

2 tested daughters

Ideal's L.D.'s Charm
19284—1007—Jr4—365—3x
Dam of
Ideal's Beacon's Charm
*20096—947—5yrs—365C—2x

Ideal's Standbest Charm
16290—827—Sr4—365—3x
Dam of
Ideal's Superior's Charm
16134—924—Jr2—365—3x

Breeding Stock Rich In This High Production Usually For Sale

We Wish Everyone A Most Joyous Christmas Season and A Happy and Prosperous 1961.

Accredited Negative Approved

TARBELL GUERNSEY FARMS — Smithville Flats, Chenango Co., N. Y.

On Route 41, 8 mi. N. W. of Greene, N. Y.

★ A Double Grandson Of The GOLD STAR Monarch Bull ★

COLBYS LOYALIST — Born December 20, 1955

Sire: **Langmeadow M. LaFayette,** 23 daus., 35 rec. av. 9402 M, 4.7%, 438 F, M.E.—305—2x, 15 cl. av. 82.5%.
Dam: **Langmeadow Medanna** (VG '56 '57' 60), 7 rec. include 11932—566—7yrs—HIR—305—2x. 11485—534—Sr4—HIR—292C—2x, 4 tested daughters, all classified, 1 E, 3 VG.

LOYALIST is a double grandson of the GOLD STAR SIRE, Flying Horse Master's Monarch, 73 daus., 301 rec. av. 10146 M, 503 F, M.E.—305—2x, 56 cl. av. 83.6%.

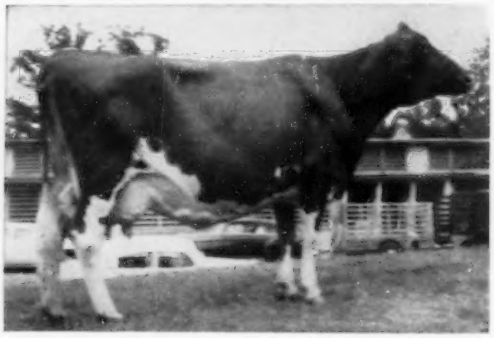

(snaphot)

His Maternal Sister

← COLBY'S GENEVIEVE

Excellent 3 times. Sold for $3,600.
*17935—*923—Jr2—HIR—365—3x
10747—543—Jr4—HIR—365—2x
12664—538—5yrs—HIR—305—2x

LOYALIST carries a double cross to Langmeadow Anita (VG), 6 rec. include 15204—649—7yrs—365C—3x, 13328—584—9yrs—HIR—365—2x, 2 PR sons, 4 tested daughters. He is being used on the daughters of Colby's L. Anchor, he a son of Langmeadow Agnes, 17090—838—5yrs—365C—3x, a GOLD STAR DAM and dam of the GOLD STAR SIRE, Langmeadow Magar.

Plan to visit our farm — you are always welcome

MAPLE VIEW FARM

7 miles South, 1 mile East of Midland on Kent Road.

OSBERN THURLOW, Owner Tel. OXbow 5-5293 **FREELAND, MICHIGAN**

OUR EXCELLENT CARLENE FAMILY

Her Son By **Colby's Master General** May Be The Bull Calf You Are Looking For —

Headed By . . . **LANGMEADOW CARLENE** — Very Good 4 times — **Excellent '60**

10003—515—Jr2—305C—2x
12711—657—Jr3—HIR—362—2x
12517—670—Jr4—HIR—365—2x
11052—588—5yrs—HIR—305C—2x
13125—699—6yrs—HIR—305C—2x
11819—609—7yrs—HIR—305—2x
14675—762—8yrs—HIR—305—2x
3 tested daughters

A Daughter — In Our Herd
COLBY'S ILENE (VG '60)
10558—593—Jr4—HIR—305—2x

Our Herd Is On DHIR Test And Classified. Our herd is being bred to the best of Colby bulls. Bulls like Magar, Colby's Master General and Colby's Gallant.

Another Daughter — In Our Herd
COLBY'S FELENE (VG '60)
9222—475—Jr2—HIR—305—2x
13124—585—Jr3—HIR—305—2x

1 daughter in the herd by Langmeadow Magar, GOLD STAR SIRE, 23 daus., 52 rec. av. 12022 M, 4.9%, 588 F, M.E.—305—2x, 18 cl. av. 84.7%.

We have a bull calf out of the Excellent Carlene cow and sired by Colby's Master General, he by Colby's Mr. Minnie, a son of Langmeadow Minnie (Excellent), GOLD STAR DAM, 8 rec. include *26695—*1461—8yrs—HIR—365—2x, highest fat record of the breed. Master General is out of Colby's Ginger, 12224—*664—Sr2—HIR—305—2x, a daughter of Langmeadow Magar, GOLD STAR SIRE.

MAPLEGRAND FARM

Ed Wright

10540 Gratiot Rd.
Saginaw, Mich.

WHAT THE COWS ARE DOING

OFFICIAL ADVANCED REGISTER RECORDS

A minimum of 270 days in milk is required for publication of AR records. The records of cows in a herd owned by individuals other than the herd owner are published under the herd owner. It is impossible to publish them separately.

OWNER AND RECORD	Age	Days In Milk	Lbs. Milk	Lbs. B. Fat
ADOHR FARMS, CAMARILLO, CALIF.				
Adohr Monitor Susan	3-6	368-3X	14083	692
s. Adohr Peter Pan Monitor		d. Sunny Acres Surrogate's Susan		
BEEBE, CHARLES PHILIP, EASTLEIGH FARMS, FRAMINGHAM, MASS.				
Eastleigh C Nadia	2-7	305-2X	7743	420
s. Coronation Majestic's King		d. Eastleigh M. Nettie		
CLEMENTE, ANTHONY, MANNINGTON CREEK FARMS, SALEM, N. J.				
Mannington Creek Lenda	7-7	275-2X	7262	311
s. Langvalley Patriarch		d. Mannington Creek Lassie		
Mannington Creek Matty	2-4	305-2X	9640	450
s. Wilgorlan Farms Sensational		d. Mannington Creek Margo		
CONOVER, CLIFFORD L., MRS., CONOVER'S HIGHTSTOWN GUERNSEY DAIRY, HIGHTSTOWN, N. J.				
Conovers Melba Beauty	5-4	365-3X	13109	743
s. Riegeldale Melba's Fortunate		d. Commander's Beauty of Mercer		
Conovers Levity Dareen	2-6	365-3X	12561	690
s. Conover's Melba Levity King		d. Leeside Majestic Dareen		
DUNWALKE FARM, FAR HILLS, N. J				
Dunwalke N.K. Holly	6-9	305-2X	14828	810
s. Coldspring's Beauty Noble King		d. Flat Brook Playmate		
Dunwalke Favors Hollara	6-3	305-2X	10826	610
s. Dunwalke Beauty's Favor		d. Welcome In Royal Hollara		
Dunwalke Shipmates Grace	2-7	305-2X	8613	543
s. Dunwalke Favor's Shipmate		d. Dunwalke N.K. Gleem		
Dunwalke Shipmates Holly	2-4	305-2X	8485	492
s. Dunwalke Favor's Shipmate		d. Dunwalke N.K. Holly		
FUNK, J. E. & L. E., PRAIRIEMEDE FARMS, WINDSOR, MO.				
Foremost Footprints Elincia	5-10	305-2X	7377	327
s. Foremost Footprint		d. Foremost Comet's Elise		
Prairiemedes W Kluette	2-2	365-2X	7603	328
s. McDonald Farms Odessa's Winton		d. Meadow Lodge Kluta		
Prairiemedes W Leona	2-2	364-2X	6959	350
s. McDonald Farms Odessa's Winton		d. Prairiemede's T Blue Lena		
GAYLORD, E. K., GAYLORD GUERNSEY FARMS, OKLAHOMA CITY, OKLA.				
Gaylord Freedoms Eugenia	6-4	305-2X	8297	375
s. Gaylord Kingmead's Freedom		d. Gaylord's K. M. Elaine		
Gaylord Barons Patience	4-7	305-2X	6874	336
s. Gaylord Duke's Baron		d. Gaylord Forecast's Prosperity		
Gaylords T Y Constance	3-3	305-2X	8690	392
s. Ideal's Standbest Tycoon		d. Gaylord's K. M. Christine		
Gaylords T Y Pearl	2-8	305-2X	5789	318
s. Ideal's Standbest Tycoon		d. Gaylord's Princess Trilby		
Gaylords M G Dawn	2-11	305-2X	5957	342
s. Ideal's Main Stay's Mogul		d. Gaylord's Duchess Almeda		
HAAF, EDWARD C., CONORA FARM, PICKERINGTON, OHIO				
Conora Empress Tessie	3-10	365-2X	10207	582
s. Kenmar Hills Emperor Jim		d. Conora C. Tessie		
Conora Flashs Bonnie	3-10	305-2X	6702	344
s. Maple Dawn Squire's Flash		d. Conora Empress Bonnie		
Conora Empress Ilonka	2-7	305-2X	6682	303
s. Kenmar Hills Emperor Jim		d. Conora King's Iola		
HOBLER, ATHERTON W., WOODACRES FARM, PRINCETON, N. J.				
Locust Grove Merits Verne	8-6	305-2X	14763	771
s. Fairlawn Actor's Merit		d. Goodleigh Romulus Verna		
Wethersfield Tip Tops Elga	7-0	305-2X	11495	585
s. Langwater Tip Top		d. Wethersfield Patrician's Elga		
Woodacres Leaders P Florinda	5-4	305-2X	9399	444
s. Fairlawn Actor's Leader		d. Woodacres Princess Florinda		
Woodacres Leaders Tranquil	3-8	305-2X	10545	492
s. Fairlawn Actor's Leader		d. Woodacres Royal Content		
Woodacres Miss Vickie	3-4	305-2X	12643	702
s. Witchwood J. Mars		d. Appledown Mistress Vickie		
Woodacres Lady Artist	2-9	305-2X	9235	479
s. Woodacres Fides Leader		d. Brays Island R. L. Actress		
Sa Rosa Nancy	2-5	305-2X	10199	448
s. Sa Rosa Golden Gem		d. Sa Rosa Nellie		
Woodacres Lady Calypso	2-6	305-2X	9545	439
s. Woodacres Fides Leader		d. Woodacres Fore Calypso		
HOMINY HILL FARMS DIVISION, PLEASANT FARMS DAIRY, INCORPORATED, FREEHOLD, N. J.				
Hominy Hill Honoria	8-9	305-2X	12664	612
s. Hominy Hill Champion		d. Runnymede Honey-moon		
Hominy Hill Princess Sunny	8-1	305-3X	16210	829
s. Hominy Hill Coronation Prince		d. Hominy Hill Sunny		
Fairlawn K Dairylass	8-4	305-2X	12954	714
s. Fairlawn H. Eastern King		d. Riegeldale Melba's Dairymaid		
Hominy Hill R K Harp	7-0	305-2X	12183	627
s. Hominy Hill Rose King		d. Hominy Hill Harp		
Hominy Hill R K Honeybee	5-9	365-2X	15518	923
s. Hominy Hill Rose King		d. Runnymede Honey-moon		
Osborne Hill Thedas Classy	4-3	305-2X	10462	590
s. Blakeford Coronel		d. Osborne Hill Baron's Theda		
Hominy Hill Select Gift	3-10	305-2X	11021	598
s. Hominy Hill Select		d. Hominy Hill Honoria		
Hominy Hill Musical Irene	2-10	305-3X	12510	570
s. Hominy Hill Musician		d. Hominy Hill R. K. Ingrid		
Hominy Hill Champion Harriet	2-9	305-3X	10640	548
s. Hominy Hill Champion		d. Coronation Harriet		
Hominy Hill Champion Sultana	2-8	305-3X	13057	705
s. Hominy Hill Champion		d. Hominy Hill Prince's Sunny		
LOYD, FRANK STONE, LAUREL CLIFF FARM, MONROE, VA.				
Laurel Cliff Ken Wanita	5-4	305-2X	15276	596
s. Laurel Cliff Kenneth		d. Laurel Cliff L. Winnie		
Laurel Cliff Miss Horta	4-4	305-2X	12056	494
s. Western Glow Achievement		d. Laurel Cliff Ken Helda		
Laurel Cliff F Grace	3-6	305-2X	12501	605
s. Western Glow Bella's Fame		d. Laurel Cliff Miss Prudence		
Laurel Cliff F Niobe	3-2	305-2X	10480	517
s. Western Glow Bella's Fame		d. Laurel Cliff Miss Nina		
Laurel Cliff F Infanta	2-11	305-2X	10006	525
s. Western Glow Bella's Fame		d. Laurel Cliff Miss Infanta		
Laurie Cliff F Marie	2-9	305-2X	9999	497
s. Western Glow Bella's Fame		d. Laurel Cliff Ken Mabel		
Laurel Cliff F Hazel	2-4	305-2X	9628	459
s. Western Glow Bella's Fame		d. Laurel Cliff Miss Hazel		
Laurel Cliff F Winnie	2-3	305-2X	10484	442
s. Western Glow Bella's Fame		d. Laurel Cliff L. Winnie		
McCLELLAND, W. T. & SON, SHAMROCK GUERNSEY FARM, TUCSON, ARIZ.				
Bye George Velda	4-2	305-2X	11019	497
s. Old Adobe Merry Dwight		d. Shamrock Farms Valentine		
Adohr Eastern Sada	2-10	305-2X	9534	458
s. Fairlawn K. Horatius		d. Adohr Hornet Sada		
Shamrock Prim Jingle	2-5	305-2X	9501	497
s. Hominy Hill Primate		d. St. Albans A V Boy's Jigger		
MORSE, DARWIN S., GREEN MEADS FARM, RICHMOND, MASS.				
Green Meads Gay Thistle	3-0	305-2X	9511	481
s. McDonald Farms Jolly Thomas		d. Green Meads Countess Theda		
Green Meads Traviers Wiletta	2-2	305-2X	9845	498
s. Western Glow Butterfat Travier		d. Green Meads Countess Wilmette		
NEW JERSEY AGRICULTURAL EXPERIMENT STATION, SUSSEX, N. J.				
B H H Valors Verbena	9-2	305-2X	8774	417
s. Foremost Royal Valor 14th		d. Cathedral Ella Rilma		
B H H Majestys Nella	6-7	365-2X	10194	527
s. B. H. H. Valor's Majesty		d. B. H. H. Clarinet's Nancy		
PACK, GEORGE T., LAUXMONT FARMS, WRIGHTSVILLE, PA.				
Maxims Daisetta	2-2	365-2X	10935	552
s. Maxim of McDonald Farms		d. I. Blosom's Indian C-be Daisy		
S. C. PRICE DAIRY FARMS, INCORPORATED, SUGARLOAF				
Coldsprings Defenders Susan	3-11	305-3X	9473	454
s. Coldspring's B. R. Defender		d. Coldspring's M. K. Secret		
Coldsprings Kings Clarabell	2-5	305-3X	9062	493
s. Lake Louise Coronation King		d. Coldspring's B. V. Clarabell		
SEXTON, SALLIE JONES, BRYN DU FARM, GRANVILLE, OHIO.				
Conora Empress Ilonka	4-10	305-2X	12569	610
s. Wey Acres Levity Dynamo		d. Bryn Du Triumph's Perky		
Bryn Du Galahads Candy	3-4	305-2X	9329	464
s. Red Cross Noble Galahad		d. Willow Brook Cora Ann		
VINCENT, L. E., CLOVERDALE FARM, CHICO, CALIF.				
Cloverdale Socialite Bertha	5-3	365-2X	11675	593
s. Fairlawn K. Slogan		d. Cloverdale Countess Bertha		
Cloverdale Merry Fay	2-8	365-2X	10552	531
s. Fairlawn Hornet's Merrymaker		d. McNair Farms Fay F.		
Cloverdale Novel Sarah	2-7	365-2X	12298	560
s. Fairlawn Actor's Novice		d. Cloverdale Lady Sarah		
Cloverdale Merry Gem	2-6	365-2X	7178	347
s. Fairlawn Hornet's Merrymaker		d. Cloverdale Countess Gipsy		
Cloverdale Novel Marty	2-6	305-2X	8149	429
s. Fairlawn Actor's Novice		d. Cloverdale Mary W Marty		
ZWEEGMAN BROTHERS, ROZELYN GUERNSEY FARM, LYNDEN, WASH.				
Rozelyn S H Melbeth	4-10	365-2X	15340	756
s. Langwater Supreme Hero		d. Rozelyn Lee Marcella		
Rozelyn Val Sandra	2-7	365-2X	11199	612
s. Lake Louise Rose Valencian		d. Rozelyn Eldee Sarah		

REGISTER Your Eligible Guernseys TODAY!

NOW THE DHIR OFFICIAL TESTING PROGRAM IS AVAILABLE IN 47 STATES!

THE NEW Dairy Herd Improvement Registry — DHIR — testing program gives more Guernsey breeders than ever before the opportunity to enjoy the benefits of officially testing their herds. DHIR, of course, does not replace AR or HIR, but it does extend the official testing program to more Guernsey breeders whose herds are now on DHIA test. The American Guernsey Cattle Club reports that benefits under official DHIR testing are the same as for either AR or HIR, namely —

DHIR RECORDS • • •

- **are used** in Pedigrees, Sire Summaries, and Gold Star Programs;
- **are eligible** for Class Leader and State Production Leader recognition;
- **are used** for news releases;
- **above breed average** are published in the Guernsey Breeders Journal;
- **are published** in the Performance Register;
- **are used for lifetime** cow production credits and yearly herd lactation averages;
- **qualify for special** lactation certificates.

ALL THESE BENEFITS FOR ONLY $2 PER COW PER YEAR!

DHIR is a herd test program which provides for the acceptance of electronically calculated standard DHIA records meeting DHIR requirements. DHIR is available now in all the continental United States **except** California. AR and HIR remain available everywhere.

SO, WRITE TODAY for complete information about official DHIR testing — AR and HIR testing, too. You'll be glad you did!

THE AMERICAN GUERNSEY CATTLE CLUB
Peterborough, New Hampshire

Beat the Rush

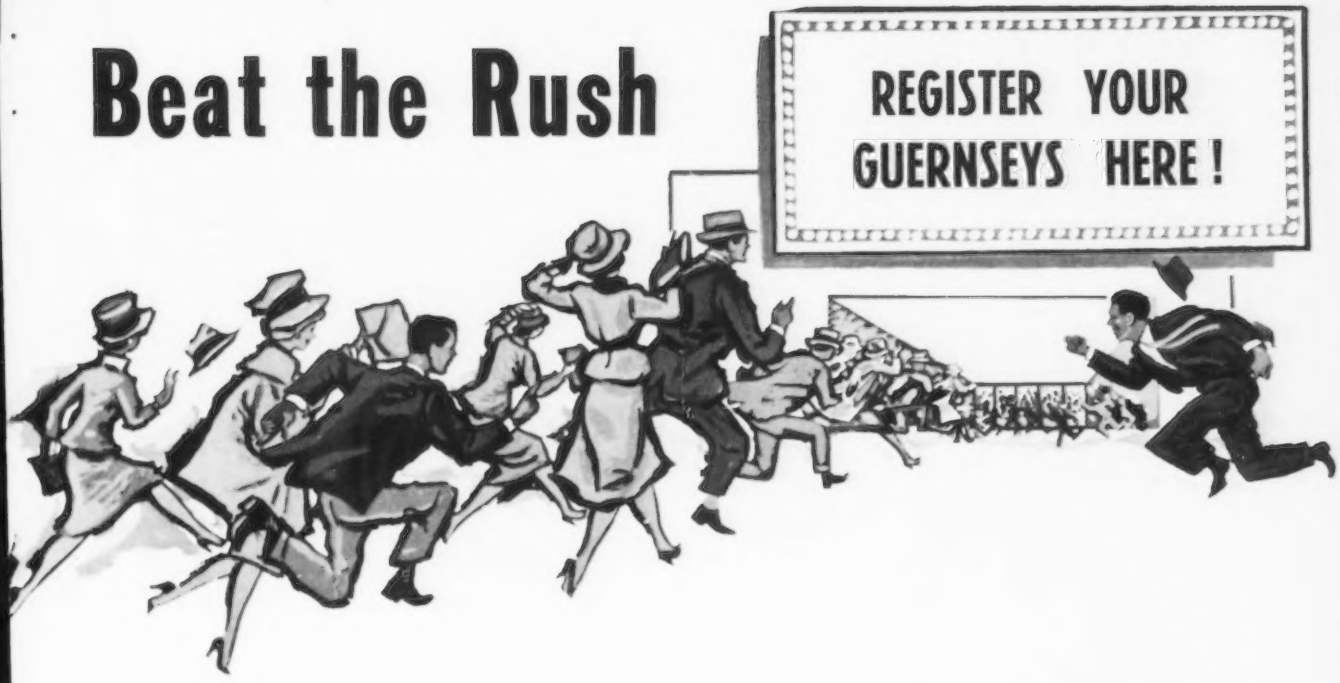

– and be among the first to send us any of your overdue applications at the special rate!

Until March 1st, fees for all animals 8 months and over are only $4.00 for members and $5.00 for non-members (regular fee plus $1.00).

Past experience has shown that many breeders wait until the deadline to take advantage of an offer like this. The result is a large backlog of papers in the Herd Register and if you had animals entered in shows or sales you would want their papers in a hurry.

Don't let this happen to you! Send us your applications NOW and get the best possible service!

TO . . .

THE AMERICAN GUERNSEY CATTLE CLUB

Peterborough, N. H.

WHAT THE COWS ARE DOING

OFFICIAL HIR AND DHIR RECORDS

HIR and DHIR records must equal or exceed 433 pounds of butterfat on a mature equivalent 305-2X basis and have a minimum of 270 days in milk in order to be published in the Guernsey Breeders' Journal. The records of cows in a herd owned by individuals other than the herd owner are published under the herd owner. It is impossible to publish them separately. ¶ This symbol before the owner's name indicates DHIR.

OWNER AND RECORD	Age	Days in Milk	ACTUAL RECORD Lbs. Milk	Lbs. B. Fat
ALABAMA				
PEINHARDT, CARL A. & CAROLYN, EDGEWOOD FARM, CULLMAN				
Edgewood Butter Fern	4-10	305-2X	13955	618
s. Curtiss Candy Butterfinger		d. Superb's Fern Rose		
Peinhardt Pride Secret	2-3	305-2X	7663	379
s. Edgewood Pat's Pride		d. Edgewood Butter Fern		
ARIZONA				
ARIZONA, UNIVERSITY OF, TUCSON				
U of A Sultan AEE Laughter	3-1	305-2X	11267	483
s. Shamrock General's Sultan		d. U. of A. Warrior's Bi Ellen		
U of A Sultana AGJ Melody	2-3	305-2X	10430	535
s. Shamrock General's Sultan		d. U. of A. Granger's Mildreda June		
CALIFORNIA				
BOOS, WALTER D., CREST VIEW FARM, REEDLEY				
Crest Views Select Babette	3-1	305-2X	10736	559
s. Palmway's Select Leader		d. Sierra's Meadow Bell		
CLEVER, GEORGE H., CLEVERLANDS, TRACY				
Cleverlands Amblers Pearl	7-9	296-2X	7970	429
s. Cleverlands Ambler		d. Cleverlands Charming Fearley		
Cleverlands Amblers Evita	6-0	343-2X	10114	497
s. Cleverlands Ambler		d. Cleverlands Just Eve		
Cleverlands Mon Lukes Opal	5-9	305-2X	9862	508
s. Cla-ore Mon. Luke		d. Cleverlands Royal Ruby		
Cleverlands Emblems Ornament	3-10	365-2X	11975	573
s. Yellow Creek King's Emblem		d. Cleverlands Bonnie Orrice		
Cleverlands Curtiss Janora	3-11	288-2X	9048	449
s. Cleverlands Noble Curtiss		d. Cleverlands Mistress Janiece		
Cleverlands Emblems Robbie Jo	3-3	354-2X	10145	533
s. Yellow Creek King's Emblem		d. Cleverlands Bonnie Robin		
Cleverlands Pablos Ethel	3-2	288-2X	8487	438
s. Cleverlands Chicona Pablo		d. Cleverlands Bonnie Ethelyn		
Cleverlands Pablos Laughter	2-5	365-2X	8130	444
s. Cleverlands Chicona Pablo		d. Cleverlands Holly's Lady Love		
Cleverlands Generals Rosemary	2-4	305-2X	8404	415
s. Cleverlands Zoe's General		d. Cleverlands Proud Boy's Rose		
Cleverlands Generals Dahlia	2-3	305-2X	7662	365
s. Cleverlands Zoe's General		d. Cleverlands Bonnie Damosel		
Cleverlands Selects Onyx	2-1	274-2X	7510	387
s. Palmway's Select Leader		d. Cleverlands Mon. Luke's Opal		
FARNSWORTH, HOWARD G., DORELLA FARM, PLANADA				
Dorella Soldiers Gladys	13-7	305-2X	9874	506
s. Dorella Rival's Soldier		d. Dorella Elect's Grady		
Dorella Apis Gumdrop	7-10	305-2X	9574	525
s. Elm Lane Apis		d. Dorella Tulip's Gloria		
Dorella Sultans Cookie	6-4	305-2X	9911	569
s. Dorella Guardsman's Sultan		d. Dorella Soldier's Colee		
Dorella Sultans Bessie	5-7	305-2X	11063	544
s. Dorella Guardsman's Sultan		d. Dorella Tulip's Babe		
Dorella Oxnards Cleta	5-5	305-2X	10596	508
s. Dorella Archer's Oxnard		d. Dorella Soldier's Colee		
Dorella Sheiks Winifred	5-0	305-2X	12564	661
s. Dorella Archer's Sheik		d. Dorella Guardsman's Wonder		
Dorella Zeus Beryl	4-11	305-2X	9440	552
s. Dorella Star's Zeus		d. Dorella Apis' Burma		
Dorella Oxnards Trinket	4-9	305-2X	8507	473
s. Dorella Archer's Oxnard		d. Dorella Soldier's Theda Bara		
Dorella Stars Primrose	4-7	305-2X	11569	602
s. Tarbell Gallant Western Star		d. Dorella Soldier's Panchito		
Dorella Sultans India	3-11	305-2X	10919	537
s. Dorella Guardsman's Sultan		d. Dorella Soldier's Ina		
Dorella Stars Perriwinkle	3-10	305-2X	10024	520
s. Tarbell Gallant Western Star		d. Dorella Guardsmans Fenny		
Dorella Sultans Bopeep	3-10	305-2X	9020	441
s. Dorella Guardsman's Sultan		d. Dorella Guardsman's Beauty		
Dorella Cupids Portia	3-9	305-2X	9769	448
s. Dorella Guardsman's Cupid		d. Dorella Guardsman's Poppaea		
Dorella Sultans Elsie	3-8	305-2X	10908	492
s. Dorella Sultan's Sultan		d. Dorella Archer's Estrella		
Dorella Dukes Miranda	3-6	305-2X	11754	625
s. Butterton Duke's Royal		d. Dorella Laddie's Millicent		
Dorella Dukes Anita	3-6	305-2X	10222	461
s. Butterton Duke's Royal		d. Dorella Archer's Anita		
Dorella Pans Della	3-5	305-2X	9469	444
s. Dorella Archer's Pan		d. Dorella Guardsman's Dagmar		
Dorella Sultans Lady	2-8	305-2X	8339	464
s. Dorella Guardsman's Sultan		d. Dorella Soldier's Lassie		
FRESNO STATE COLLEGE, FRESNO				
F.S.C. Patriot Cameo Ann	2-2	305-2X	9157	464
s. Elm Lane Patriot		d. Cameo Max's Lu Ann		
KERN COUNTY UNION HIGH SCHOOL, BAKERSFIELD				
Kerndale Lupin Phyllis	4-1	305-2X	9667	445
s. Kerndale Norwyn Pete		d. Kerndale G.C.C. Lupin		
NIHIGHAN FARM, INCORPORATED, SONOMA				
Quarry Farms Io	5-2	305-2X	10930	426
s. Fra-Mar Pharaoh		d. Clover Lea Margaret		
Nihighan Perron	2-0	305-2X	8874	361
s. Nihighan Lepier		d. Nihighan Shadi		
ORR, CLIFFORD R., INDIAN VALLEY FARM, SANTA ROSA				
Sunnyholm Perfection Daisy	7-5	305-2X	11356	561
s. Adohr Clipper Perfection		d. Roney's Santa Rosa Betty		
Hazelwood H. Surprise	4-10	305-2X	8380	431
s. Old Adobe Merry Phylladdie		d. Hazelwood Crown Surprise		
Indian Valley Heros Melody	3-1	305-2X	10531	440
s. Hominy Hill Hero		d. Happyholme Ambler's Mirth		
Indian Valley Heros Lass	2-7	305-2X	8361	382
s. Hominy Hill Hero		d. Hazelwood Crown Lassie		
CONNECTICUT				
BERNHARD, EUNICE, BREN BERN FARM, STEPNEY				
Bren Bern Re Lute	4-7	305-2X	11062	580
s. McDonald Farms Le Reward		d. Bren Bern Prelute		
¶BRISCOE, JOHN D., SILENT MEADOW FARM, LAKEVILLE				
Welcome Vestola K. Chancellor	2-3	305-2X	8300	445
s. Gardenville King's Chancellor		d. Vestol of Welcome Stock Farm		
¶BURKE, EDMUND S., GLADVIEW FARM, WOODBURY				
Onahill Fearless Pearl	5-7	305-2X	11740	573
s. Kitchener Fearless Flash		d. Onahill Pearl Desire		
Bern Bern Re Elegance	3-9	305-2X	10950	579
s. McDonald Farms Le Reward		d. Bren Bern Don's Mirthella		
Beaulea Perfect Anne	2-7	305-2X	9510	439
s. McDonald Farms Fore Perfection		d. Beaulea Footprint's Anita		
DE TALLEYRAND, LELA, GWYN CAREG FARM, ABINGTON				
Gwyn Careg Foremost Ellen	12-0	305-2X	13055	586
s. Foremost Wood Ford		d. Rosewald Ethel		
Gwyn Careg Assama Discovered	10-4	305-2X	9062	443
s. Wolfpen Assam		d. Gwyn Careg Foremost Discovery		
Mt. Crotched M. Sparkles	7-4	305-2X	12756	617
s. Sterlingold Mariner		d. Mt. Crotched Karoline		
Gwyn Careg N. A. Lorraine	5-2	305-2X	12704	568
s. Gwyn Careg Noble Assam		d. Gwyn Careg King's Lorraine		
Gwyn Careg N. Ella	4-1	298-2X	11927	567
s. Gwyn Careg Noble Assam		d. Gwyn Careg Foremost Ellen		
¶DUNNING, H. S., WATERFALL FARM, RIDGEFIELD				
Deepwell Farms Goldencup	7-8	305-2X	8720	479
s. Blossom's Prince Peerless		d. Deepwell Farms Mildred		
EDDY, CLARA W., THORN TREE FARM, NEWINGTON				
Riverdale Gay Janice	8-11	305-2X	10607	478
s. Riverdale Gay Sovereign		d. Riverdale Princess Jane		
Eddythorn W. Hermione	3-1	305-2X	8919	449
s. Nyala Prince's Wasp		d. Eddythorn Aleandra		
Eddythorn W. Athena	2-0	305-2X	9654	456
s. Nyala Prince's Wasp		d. Eddythorn Charybdis		
¶EVARTS, KATHARINE A., COBBLE HILL FARM, KENT				
Cobble Hill Pattern	4-5	305-2X	12550	609
s. Wheeler Acres Pharaoh		d. Cobble Hill Model		
Cobble Hill Wanda	3-4	293-2X	8870	469
s. Imperial Rival of Shad Blow		d. Cobble Hill Willow		
Cobble Hill Peach	2-2	296-2X	11790	552
s. Deershorn Knight		d. Wildwood Hazel		
¶FAULKNER, F. SHEFFIELD, GOLDEN HERD FARM, WILTON				
Gladview Marlene	5-10	271-2X	10660	476
s. Biscoe Liquidate		d. Gladview Mandy		
Gladview Mammie	3-8	305-2X	11750	561
s. Nyala Prince's Laddie		d. Gladview Mandy		
¶GRADY, MILDRED T. & JOSEPH T., LEBANON				
Highland Farm Priscilla	4-3	305-2X	9470	480
s. Eolia Vinetta Charice's Noble		d. Chedco Easter Princess		
HARRIS, HARRY, STONY BATTER FARM, CORNWALL BRIDGE				
Riverdale Conrads Coronet	3-8	305-2X	9615	505
s. Elm Crest Conrad		d. Cottage Farm Levity Coronet		
Riverdale Majestic Rosita	3-5	305-2X	9287	444
s. Riverdale His Majesty		d. Riverdale Gay Rosemary		
¶HOLCOMB, TUDOR F., BROAD-HILL FARM, WEST GRANBY				
Broad Hill P. Ferris	9-10	305-2X	10980	505
s. Pharos Frost King		d. Broad Hill Rhoda		
Ideals Beacons Quey	8-7	303-2X	10380	495
s. Ideal's Beacon		d. Ideal's L. D.'s Queen		
Broad Hill Pen Elfreda	5-8	289-2X	9250	515
s. McDonald Farms Pre Penrod		d. Broad Hill Jane		
Broad Hill Tops Leigh	3-3	304-2X	8980	490
s. McDonald Farms Mister Tops		d. Broad Hill Pen Dinah		
HOOPER, WILLIAM, FENN HILL FARM, HARWINTON				
Broad Hill Jo Ann	4-1	305-2X	11566	624
s. Deershorn Knight		d. Fenn Hill Joan		
Fenn Hill Julie	2-10	305-2X	8791	394
s. Alfadino Farms Radiant Pharoah		d. Fenn Hill Jean		
¶HOUSATONIC FARMS, INCORPORATED, SOUTHBURY				
Housatonic Farms P. Marion	8-3	305-2X	11500	536
s. Flying Horse Rose's Phil		d. Deershorn Noble Mary		
Housatonic Farms P. Princess	5-4	305-2X	9750	469
s. Flying Horse Rose's Phil		d. Housatonic Farm's Duchess		
Housatonic Bright Bess	3-7	298-2X	10880	489
s. Fairlawn Peer's Distinction		d. Housatonic Levity Bonnie Bee		
Housatonic Superbs Gisele	2-5	305-2X	10560	445
s. Nyala Prince's Superb		d. Housatonic Farm's P. Philanda		
¶JOHNSON, W. L., JR., FAR FIELDS FARM, WASHINGTON				
Far Fields Ilene	4-8	305-2X	12820	666
s. Old Homestead C. A. B. A. Phareka		d. Far Fields Maureen		

KEEP YOUR REGISTRATIONS UP-TO-DATE

Far Fields Eliza 4-6 305-2X 13830 627
s. Old Homestead C. A. B. A. Phareka d. Far Fields Elizabeth
Far Fields Elaine 2-6 305-2X 10670 478
s. Caumsett Creator d. Far Fields Elizabeth
¶KURAS, ANTHONY, FLOWER FARM, WEST SUFFIELD
Flower Farm Royals Ramona 4-2 287-2X 8520 431
s. Innisfree Royal Jack d. Flower Farm Rex's Queen
Flower Farm Royals Rose 5-4 305-2X 14460 656
s. Innisfree Royal Jack d. Flower Farm Reesa
LARKIN, HOWARD T., BEDLAM FARM, MIDDLEBURY
Partridge K. H. Dipper 9-6 297-2X 10505 471
s. Hominy Hill King's Heir d. Felicity Echo's Diana
Partridge C. Baby Doll 7-10 305-2X 11679 540
s. Fairlawn Hornet's Corporal d. Lucifer of Partridge Hall
Pine Hill Peerless Patina 7-6 305-2X 10819 562
s. Sportsman's Earnest Peer d. Ring-Win King's Patina
Partridge C. Mollimoke 6-5 305-2X 11457 582
s. Fairlawn Hornet's Corporal d. Partridge K. H. Molly-Hawk
Stepping Stones Em. Levity 5-2 305-2X 12800 623
s. Langvalley Levity Philosopher d. Brookside Em. Audacity
Partridge Philosophers Ada 5-2 305-2X 11793 521
s. Langvalley Levity Philosopher d. Greenland's Adoration
McDonald Farms Rival Valesca 5-6 305-2X 10400 479
s. McDonald Farms Pre Rival d. Sunshine of McDonald Farms
¶McCANN, FRASIER W. & ADAMS, JOSEPH E., GOLDEN HARVEST FARM, BRIDGEWATER
Golden Harvest Rose Noreen 8-0 293-2X 8970 443
s. Gardenville Rose King d. Golden Harvest Noreen
¶PRATT, GEORGE D., JR., SUNNY VALLEY FARM, NEW MILFORD
Sunny Valley E. Royal Duchess 3-9 305-2X 9760 430
s. Sunny Valley Ethel's Royal d. Sunny Valley Watchful Duchess
Sunny Valley Actors Tess 3-6 305-2X 9150 428
s. Sunny Valley Actor d. Sunny Valley E. Royal's Tess
Sunny Valley Roosters Joy 3-5 305-2X 8280 438
s. Fairlawn K. Rooster d. Sunny Valley Major's Joy
Sunny Valley Actors Dotty 2-6 305-2X 7190 369
s. Sunny Valley Actor d. Sunny Valley R. Favor's Dotty
¶RICHMOND, WILLIAM L., ESTATE, & PAUL S., TRUSTEE, RICHMOND FARM, NEW MILFORD
Archers Mermaid 2-7 305-2X 7080 380
s. Archer's Reliant Prince d. May Blossom of Autumn Lane
¶ROSENBLAD, CHARLES E., HILLSIDE FARM, DEEP RIVER
Cavaliers Fancy of Hillside 5-9 305-2X 9530 475
s. Greenway Cavalier d. Nutmeg's Faith of Hillside
¶SIBBALD, DAVID, GRASSLAND FARM, SALISBURY
Annette of Merriebrook 5-0 298-2X 12040 562
s. Lynbrook Apple Jack d. Baldwin Hill Annette
Grassland Advertisers Pet 3-4 304-2X 7790 399
s. Butterfat Advertiser d. Arethusa Pet of WTIC
Ideals Standbest Arvor 4-7 305-2X 11220 573
s. Ideal's Standbest d. Ideal's Dandy Boy's Arvor
Grasslands Troaxs Meg 2-10 305-2X 8200 439
s. Ideal's Supreme's Troax d. Ideal's Admiral's Marg
SLATE, REGINALD W., MAISHEPAUG FARM, LITCHFIELD
Maishepaugs S. S. Sandra 1-11 305-2X 9072 466
s. Gardenville King Splitsilk d. Maishepaug's Sandreen
Maishepaugs P. Valmar 2-1 305-2X 12584 588
s. Old Homestead C. A. B. A. Phareka d. Merit T. Valorie
UNZ, RODNEY O., HIGHFIELD FARM, SHARON
Ideals Marathons Pretoria 4-3 305-2X 11151 592
s. Ideal's Marathon d. Ideal's Superior's Pretoria
Ideals Beaus Sonya 3-6 305-2X 12432 653
s. Ideal's Beau d. Ideal's Whitcomb's Sonya
Ideals Standbest Daisette 3-4 305-2X 10072 492
s. Ideal's Standbest d. Ideal's Advancer's Daisy

DELAWARE

¶DELAWARE, UNIVERSITY OF, NEWARK
U of D Steadfast Beauty 6-4 305-2X 10210 494
s. Wilgorlan Farms Steadfast d. U of D Golden Judith

IDAHO

COTHERN, RAY & SONS, THUNDERHEAD FARM, BUHL
Sugar City Silver Bell 5-2 305-2X 11365 658
s. Westlynn Norman d. Sugar City Silken Baby
Sugar City Golden Sweet 3-3 305-2X 7907 474
s. Sugar City Norman's Golden Boy d. Sugar City Noble Sunshine
LINCOLN, L. L. & R. L., TRIPLE L & LINCREST FARM, PARMA
Triple L Andys Dorlene 6-9 305-2X 11738 560
s. Sun Ida's Riley's Andrew d. Rozacres Dorene
Lincrest Jubilees Barbrita 5-3 305-2X 11489 612
s. Goldendale Levity Jubilee d. Lincrest Zephyrs Bernadette
Lincrest Sparkling Bonnie 2-9 305-2X 7777 402
s. Claudesta Sparkman d. Lincrest Andy's Bonita
MATTHIESEN, WALTER, MR. & MRS., DIVERSIFIED FARM, FILER
Diversified Doug Rosita 4-6 305-2X 8229 462
s. Fairlawn Hornet's Douglas d. Gem View Ruby Rosa
Diversified Doug Iris 2-8 305-2X 8901 393
s. Fairlawn Hornet's Douglas d. Diversified Aristo Irene

ILLINOIS

BERANEK, CHARLES J., MERRIHILL GUERNSEY FARM, PALATINE
Lil of Merrihill 12-8 297-2X 8696 426
s. Splendor's Gerald d. Olive of Golfway Farm
MONTAVON, FRED, MONTAVON'S FARM, WEST BROOKLYN
Dennis Farm Prediction Dora 9-1 305-2X 10900 503
s. McDonald Farms Prediction Boy d. Supreme Beau's Dorine
Montavons Farm Hazel 1-9 305-2X 8625 400
s. Oak Holl Model Adjutant d. Q. O. Val Firth
ODLUM, W. H., ROSEWOOD FARMS, ROSELLE
Rosewood D Letha 5-10 305-2X 10571 634
s. Norgert S. Distinction d. Wey Acres Colonel's Lennie
Burton Lane Supreme Beautiful 4-9 305-2X 12461 559
s. Valor's Faithful Supreme d. Boulder Bridge Queenly
Rosewood Quebec Sapphire 2-2 305-2X 9768 429
s. Norgert's Quebec Scotsman d. Curtiss Candy Proud Ruby
¶PINEHURST FARMS, INCORPORATED, ROCKFORD
Nu-Maid Nellie 5-3 305-2X 9280 476
s. Hominy Hill Royal d. Nu-Maid Nancy
JOHN PLAIN FARM, INCORPORATED, CARY
Brutusdale Great Oaks Betty 6-2 305-2X 12368 662
s. Hominy Hill Superb d. Eagle Valley's Alert's Daisy
Lakewood B. Nemesis 6-5 322-2X 10432 505
s. Lakewood Beauty's Master d. Alexander's Fred's Delight
REUSCH, HARLAN E., HAZY HILLS FARM, ELIZABETH
Lawnview Janus Debbie 3-2 305-2X 9045 474
s. Meadow Lane Noble Janus d. Lawnview F. Rosalie's Charlene

INDIANA

BEHMER, J. RICHARD, PLYMOUTH
Behmer Homestead I. Nan 3-7 305-2X 9162 466
s. Golden Grange Ideal Belleboy d. Behmer Homestead O. Norinda
Behmer Homestead I. Merry 2-8 305-2X 8627 423
s. Golden Grange Ideal Belleboy d. Behmer Homestead Marie
BOSSTICK, CECIL, ROSE HILL FARM, ROSEDALE
Hazel C. of Rose Hill 2-7 365-2X 10131 517
s. Golden Grange P. Corporal d. Harriet of Rose Hill
COLEMAN, HAROLD, GOLDEN HAVEN FARM, KOKOMO
Golden Haven Masters Jean 8-4 305-2X 10041 483
s. Curtiss Candy Master Curtiss d. Golden Haven Levity Jane
Golden Haven Kings Honey 6-1 300-2X 9521 552
s. Ideal's Netoria's King d. Golden Haven Levity Honey
Golden Haven Neocenes Luster 2-8 305-2X 9072 468
s. Ideal's Neocene d. Golden Haven Golden Lottie
CRAIG, REUBEN A., DR. & MRS., LEAFY LANE FARM, KOKOMO
Leafy Lane Noble Sungold 5-9 305-2X 11958 662
s. Curtiss Candy Noble Curtiss d. Leafy Lane Matchless Autumn
Leafy Lane Cherubs Joyful 4-8 305-2X 11700 679
s. Wilgorlan Farms Cherub d. Leafy Lane Matchless Mirth
DILL, E. M., DILLDALE FARM, DANVILLE
Maurana D. Butterfats Wilma 5-4 305-2X 10813 461
s. Mulhocaway Double Butterfat d. Curtiss Candy Proud Vanity
Dilldale Karis Beauty 3-1 305-2X 9142 541
s. Maurana Masters Karal d. Noble Spring Barbee
Dilldale Joyces Joan 2-9 305-2X 10234 527
s. Lady Augusta Ideal's Raider d. Fine Manor Joyce
Dilldale Venders Bonnie 2-2 305-2X 6629 356
s. Appin's Vender d. Noble Spring Barbee
EBY, EVERETT J., MR. & MRS., LOOKWELL FARMS, ELKHART
Grandvu Fair Venus 3-2 365-2X 10051 514
s. Fairlawn K. Challenger d. Grandvu Phil's Venus
Lookwell Kings Flossy 3-5 289-2X 10873 554
s. Lake Louise King's Achievement d. Lookwell Free Fairy
HOSTETLER, MERRITT F., MR. & MRS., MERLETA FARM, TOPEKA
Merleta Farm Fairy 5-1 305-2X 10503 525
s. Curtiss Candy Levity Curtiss d. Lake Side Meadow Melba
Merleta Farm Elaine 4-9 305-2X 9145 439
s. Curtiss Candy Master Curtiss d. Lake Side Carolyn
HOUSER, HAROLD & SONS, KERR HILL FARMS, MOORELAND
Golden Grange Dame Louisa 3-1 365-2X 9961 461
s. Langwater Vindicator d. Golden Grange Ideal Louise
Snowball of Lybargers Farm 2-5 308-2X 8956 417
s. Curtiss Candy Star Curtiss d. Ava of Lybarger's Farm
JENKINS, C. L. & MOY, JULIUS, GOLDEN HILLS FARM, PERU
Golden Hills S Becky 7-10 305-2X 10459 461
s. Wey Acres Levity Sheik d. Leahaven Brilliant
Golden Hills S Beauty 6-11 305-2X 12131 519
s. Wey Acres Levity Sheik d. Leahaven Brilliant
Golden Hills R Joan 4-5 287-2X 10206 463
s. Welcome In C. Royal d. Golden Hills Juan Janice
Lark Haven Lillian 2-10 305-2X 10051 448
s. Far West Courageous d. Lark Haven I. Lily
KINGEN, DARIUS & SON, KINGENDALE GUERNSEY FARM, MUNCIE
Kingendale Princess Betty 13-10 283-2X 10088 497
s. St. James Philosopher's Boy d. Princess' Betty Violet
Royaltys Kate 3-6 305-2X 9374 499
s. Kingendale Levity's Royalty d. Grandeurs Belle
KRAUTER, JOHN, LEE-KRA FARM, NEW PARIS
Henslee Farm Du Noneeta 3-4 365-2X 11253 586
s. Henslee Farms Butterfat Duke d. Henslee Farms G. Nona
LOVELESS, ARTHUR R. & SON, WAWASEE GUERNSEY FARM, CROMWELL
Wawasee Loyal Primrose 2-10 305-2X 8667 430
s. Curtiss Candy Loyal Curtiss d. Wawasee Don's Parade
Wawasee Transfers Robin 2-3 305-2X 9384 424
s. Blakeford Transfer d. Ka Wa Dublins Lois
MARTIN, LEWIS K. & SON, PLYMOUTH LANE FARM, WAKARUSA
Woussicket De Conde Dulce 7-2 305-2X 14502 815
s. Woussicket De Conde d. Woussicket Alert Duchess
Plymouth Lane Kings May Bea 4-6 305-2X 11058 552
s. Plymouth Lane Coronation King d. Neffland's Elsie May
Plymouth Lane Kings Lulla 3-7 305-2X 8585 460
s. Plymouth Lane Coronation King d. Plymouth Lane K. Lila
McFARLAND, GUY & SONS, INDIANAPOLIS
Guernsiana Topper Sue 2-0 305-2X 8157 365
s. Foremost J. C.'s Topper d. South Wind Susanna
METZGER, HOWARD & SONS, METZGER FARMS, CLAYPOOL
Metzger Farms Honor Floss 7-7 304-2X 10704 559
s. Villa Crest King's Honor d. Frosty's Flossy
Metzger Farms Fellow Joyce 5-0 305-2X 11600 564
s. Triumph's Fairy Fellow d. Metzger Farms Honor Joy
Fellows Rebecca Roberta 4-8 305-2X 11227 587
s. Triumph's Fairy Fellow d. Rose's Honor Rebecca
Metzger Farms Peer Veronica 2-9 282-2X 7679 403
s. Tarbell Gallant Peer d. Metzger Farms Honor Vera

Regular Registration, Like Continuous Testing, Makes Your Guernseys Worth More . . .

ORSBURN, FRANCIS & DAUGHTERS, ORSBURN'S FARM, KOKOMO
Questa of Orsburns Farm 2-7 305-2X 7669 441
s. Grain Meadow Liberal's Hero d. Patsy of Orsburn's Farm
RAYL, CARL, VAN BELLE FARM, RUSSIAVILLE
Van Belle Supreme Pollylu 3-11 305-2X 11555 564
s. Pine Manor Golden Supreme d. Polly Ann of Prairiedale
Van Belle Cherub B. Novetta 3-10 305-2X 8648 451
s. Wilgorlan Farms Cherub d. Van Belle Supreme B. Nova
REKEWEG, MELVIN & SONS, CLEAR VIEW FARM, WOODBURN
Wee Manor Chucks Kim 2-0 305-2X 7856 404
s. Golden Grange P. Chuck d. Kay of Holland Farm
RIEKE, GLENN T. & HOUSER, GEORGE H., LOCH LEVEN FARM, WATERLOO
Woodruff Manor Lady Countess 8-10 305-2X 11368 526
s. Normandy Virgil d. Count's Noble Lady
Woodruff Midnight Melody 6-10 305-2X 10277 501
s. Midnight Hero of The Glen d. Woodruff's Melba
Franks Home C.C. Brownie 3-3 305-2X 10353 522
s. Curtiss Candy Loyal Curtiss d. Franks Home Rosetta
Lochs Levens Coral 2-2 305-2X 9556 455
s. Far West Courageous d. Loch Leven's Dottie
Loch Levens Cathy 2-1 305-2X 8360 384
s. Duke of Loch Leven d. Loch Leven's Faith
SHIRK, BEN M., BELL LAWN FARM, GOSHEN
Bell Lawn Butterfat Joy Belle 3-4 305-2X 9827 533
s. Yellow Creek B. Prince d. Don Major Belle
Deep Lake F. Zelda 2-4 305-2X 7435 402
s. Fritzlyn Jeanette's Flash d. Deep Lake W. Zella
STUKEY, FRANK L., FRANELEN FARM, HOWE
Franelen Candy Bluebird 6-2 305-2X 10274 537
s. Curtiss Candy Butterfinger d. Franelen Lustrous Lark
Franelen Jolly Edelle 2-2 305-2X 8699 385
s. McDonald Farms High Neptune d. McDonald Farms Le Redelle
STULTZ, RAYMOND & SON, SANDCUT GUERNSEY FARM, TERRE HAUTE
Sandcut Ideal C. Melody 3-5 305-2X 10972 550
s. Golden Grange Ideal Caesar d. Sandcut Supreme Merry
Sandcut Steadfast Dream 2-7 305-2X 8345 414
s. Burton Lane Steadfast Arcadia d. Sandcut Ideal Daisy
Sandcut Steadfast Carment 2-3 305-2X 7837 398
s. Burton Lane Steadfast Arcadia d. Guernridge Senrab C. V. M.
WEAVER, OSCAR R., YELLOW CREEK MEADOW FARM, GOSHEN
Yellow Creek S. Moonbeam 5-8 299-2X 13945 768
s. Yelllow Creek Jewel Supreme d. Beau Mannikin
WELDY, MAURICE L., DR. & MRS., MAURANA FARM, GOSHEN
Clearland Butterfat Galia 6-2 346-2X 12121 573
s. Maurana Rosie's Soverign d. Clearland Master's Belle
Mulhocaway Burterfat Faint 4-10 354-2X 12556 643
s. Mulhocaway Beauty Butterfat d. Mulhocaway Holly Faintly
WENGER, RUSSELL J., VALLEY SET FARM, GOSHEN
Valley Set Stars Melba 3-4 294-2X 7954 400
s. Wilgorlan Farms King's Star d. Valley Set Golden Marie
Valley Set Stars Dina 2-4 365-2X 8963 450
s. Wilgorlan Farms King's Star d. Valley Set Heir's Destiny
Valley Set C. Joyce 2-4 309-2X 8345 424
s. Valley Set C. Columbus d. South View Flash Janet
Valley Set Stars Petunia 2-2 305-2X 8917 503
s. Wilgorlan Farms King's Star d. Gray Haven Rose Poppy
YODER, FREEMAN & HOBART, REDOY VISTA FARM, LIGONIER
Redoy Vista Lutes Lillian 7-8 293-2X 10720 544
s. Curtiss Candy Levity Curtiss d. Hawpatch Lottie's Lute
Redoy Vista Lads Tilly 2-11 305-2X 8057 392
s. Valley Set Star's Lad d. Redoy Vista Tulsa
YODER, WILLARD O., FAIRLANE FARM, TOPEKA
Golden Grange Ideal Evaline 6-2 365-2X 12393 687
s. McDonald Farms Augusta's Ideal d. Golden Grange M. P. Evaline
Manor Lodge Candors Nancy 3-8 365-2X 12189 615
s. Golden Grange Ideal Candor d. Manor Lodge P. Nancy
YOUNG, BION, DUTCH MILL FARM, PLEASANT LAKE
Dutch Mills Veep Millie 5-8 292-2X 9878 490
s. Dutch Mills Noble Veep d. Dutch Mills Hoosier Minnie
Dutch Mills B. Dilley 4-6 305-2X 12038 616
s. Dutch Mills V. Ben d. Dutch Mills Dinah
Dutch Mills B. Vanity 3-8 305-2X 11813 586
s. Curtiss Candy Butterfinger d. Dutch Mills Noble Valarie
Dutch Mills B. Bonnie 3-3 285-2X 9241 500
s. Dutch Mills Velma Ivanhoe d. Dutch Mills Babs
YOUNG, WALTER L. & SON, GRAIN MEADOW GUERNSEY FARM, GREENTOWN
South View Combination Dixie 5-1 308-2X 9840 570
s. Willow Spring Combination d. South View Burt's Dolly
Grain Meadow B. Daisy 2-3 365-2X 9936 548
s. Yellow Creek R. Beacon d. Grain Meadow King's Daisann
Grain Meadow B. May Rose 2-3 337-2X 9358 516
s. Yellow Creek R. Beacon d. Welcome In Clara May Rose

IOWA

¶BENTLEY, O. R. & SON, SUNESLOPE FARM, AMES
Suneslopes Perfection Elvira 3-0 305-2X 8190 434
s. Clermont Count Perfection d. Suneslope's Gene Elvira
¶CEDAR CREST FARM, WOODBINE
Green Valley Graceful Nora 4-0 270-2X 7840 435
s. Fair Oaks Truboy d. Brandtjen's Nora
Crest View Farm Glow 3-1 280-2X 8810 460
s. Van Dyke Sheik's Lucky d. Crest View Flower Blossom
Old Homestead Almira 3-3 287-2X 7850 420
s. Clover Glen Husky d. Alice of Old Homestead
DENGLER, WALTER A., JR., WALLAINE FARM, DAVENPORT
Wallaine Farm Donna 8-8 305-2X 10280 502
s. Curtiss Candy Baron d. Nanette's Donnie
Wallaine Farm Rosie 7-7 288-2X 11223 473
s. Curtiss Candy Baron d. Rowena's Roselin
Wallaine Farm Doreen 6-2 287-2X 11935 478
s. Westlynn Zenith d. Wallaine Farm Donna
Wallaine Farm Dora 3-0 281-2X 10450 460
s. Suneslope's En. Evard d. Wallaine Farm Doreen
Wallaine Farm Rosetta 2-1 305-2X 8608 413
s. Suneslope's En. Evard d. Wallaine Farm Rosette
¶DORR, CARL J. & PAULINE, DORREST GUERNSEY FARMS, REMBRANDT
Dorrest Hornets Glitter 2-5 305-2X 9930 426
s. Sunnymede Hornet's Great d. DorRest King's Glory
¶FIKE, HOMER S., OLD FARMSTEAD, WATERLOO
Old Farmstead Ritta 2-10 305-2X 7460 399
s. Prairie Hill Victor d. Old Farmstead High Myrtle
Old Farmstead Flip 2-3 305-2X 8710 411
s. Prairie Hill Victor d. Old Farmstead Viola
FITZPATRICK, LEO H., GREEN VALLEY GUERNSEY FARM, DUBUQUE
Green Valleys Clover Lass 4-5 305-2X 9350 486
s. Elmwood Superior's Sultan d. Green Valley's Cutie
Green Valleys Olivia 4-2 342-2X 11895 541
s. Green Valley's Elson d. Green Valley's Patsy Lou
Green Valleys Primrose 3-8 365-2X 9210 532
s. Elmwood Superior's Sultan d. Elmwood Prim
Green Valleys Roxanne 2-11 365-2X 12669 567
s. Elmwood Superior's Sultan d. Green Valley's Rosina
LAGE, ROBERT H., STEDE WELL FARM, DAVENPORT
Stede Wells Jenny 3-8 305-2X 9828 533
s. McDonald Farms Don's Recruit d. Stede Well's Jill
¶MAHR, MARVIN L. & SONS, WYNOLA GUERNSEY FARM, INDIANOLA
Wynola D. Lalita 6-4 305-2X 10280 518
s. Boulder Bridge Destiny d. Wynola Linneta
PANCRATZ, ARNOLD M., ELMWOOD FARM, DUBUQUE
Elmwood Lacie 8-6 365-2X 13975 692
s. Wey Acres Colonel's Superior d. Faith of Hickory Hill
Elmwood Cherry 3-3 302-2X 10015 500
s. Wey Acres Colonel's Superior d. Elmwood Maybell

KANSAS

BERTHOLF, W. H. & SON, GREEN PASTURES FARM, WICHITA
Bertholfs R. Glamour 5-3 305-2X 11223 529
s. West Road Regent d. Bertholf's F. A. Rose
BOEHLE, W. O. & SON, BOEHLE'S GUERNSEY FARM, LAWRENCE
Boehles Princes Star 9-11 305-2X 8823 524
s. Quail Roost Lucky Prince d. Boehle's Queen's Donna
Boehles Lairds Lovely 4-7 305-2X 9107 563
s. Quail Roost Majesty Laird d. Boehle's Queen's Polly
Boehles Majestys Angel 3-7 305-2X 8237 453
s. Quail Roost Majesty Laird d. Boehle's Queen's Polly
ECKMAN, ALBERT W., MR. & MRS., ECKMAN'S GUERNSEY FARM, BALDWIN
Batdorfs Wanda Dirty Nose 4-0 305-2X 8564 449
s. Tarbell Dauntless Brett d. Batdorf's Wanda
¶JOHNSON, HOWARD H., VALKOMNA GUERNSEY FARM, OTTAWA
Valkomna Sonja 2-5 305-2X 8080 426
s. Ransom Satanta's Scholar d. Valkomna Danny Boy
¶KNORR, CHARLES, JR., EAST LANE FARM, WICHITA
Pecks Jolly Katiedid 3-4 305-2X 9270 469
s. McDonald Farms Jolly Veteran d. Peck's King's Katie
Lakelands Rose King Fay 2-10 305-2X 12020 563
s. Ideal's Betina's Rose King d. Lakeland's Ideal Fairy

KENTUCKY

McCULLOUGH, MARVIN, ORLETON FARM, LEXINGTON
Nobs Bess of Orleton Farm 3-10 305-2X 7965 412
s. Red Cross Noble Patrick d. King's Tess of Orleton Farm
Orleton Farm Beacons Dale 2-1 305-2X 7178 368
s. Ideal's W. Miriam's Beacon d. King's Dale of Orleton Farm
O'BANION, J. V. & SONS, SALOMA WAY FARM, CAMPBELLSVILLE
Saloma Way Jean 7-0 305-2X 9602 488
s. Normandy Patrician d. Jim's Royal Freda
Saloma Way Linda 7-0 305-2X 11834 569
s. Normandy Patrician d. Synda Louise
Saloma Way Rose Dimple 4-7 305-2X 8887 461
s. Hermitage View Mercury d. Saloma Way Betty Rose
¶PRIMROSE, FLOYD & HARDY, PAUL, PRIMROSE FARM, ADAIRVILLE
Big Springs M. Dollys Pride 7-4 305-2X 9380 480
s. McDonald Farms S. Masterman d. Big Springs King's Dolly

LOUISIANA

KLEINPETER FARMS DAIRY, INCORPORATED, BATON ROUGE
Fairlawn Hornet Lora 6-8 305-2X 10480 492
s. Fairlawn Actress' Hornet d. Gardenville King's Lorie
Blue River Merry Lassie 3-10 305-2X 7506 425
s. Fuller Farms Merry Peer d. Red Cross Gay Lassie
Kleinpeter Farms Old Fashioned 2-10 305-2X 9160 505
s. Pleasant View Ray Royal d. Lakewood B. Old Fashioned
Foxs Serene of Waukesha 2-2 305-2X 9484 390
s. Curtiss Candy Barb Curtiss d. Fox's Surely of Waukesha
Foxs Katie of Waukesha 2-1 305-2X 7921 361
s. Curtiss Candy Barb Curtiss d. Fox's Kathy of Waukesha

MAINE

¶GARDINER, R. H., OAKLANDS FARM, GARDINER
Oaklands Peony 4-7 301-2X 9220 467
s. Oaklands Prince Philip d. Oaklands Iris
Oaklands Moonlight 4-3 305-2X 8290 440
s. Oaklands General Ike d. Oaklands Luna
Oaklands Kings Meg 3-11 305-2X 9510 495
s. Villa Crest Levity King d. Oaklands Gay Princess Margaret
Oaklands G. I. Tulip 4-8 291-2X 8860 474
s. Oaklands General Ike d. Oaklands Lupin
Oaklands Nugget 2-8 290-2X 7960 444
s. Deershorn Foremost Nabob d. Oaklands Opal

KEEP YOUR REGISTRATIONS UP-TO-DATE

Oaklands N. Dot 2-4 280-2X 7780 368
s. Deershorn Foremost Nabob d. Sunrise Lassie's Nancy
Oaklands Hazeline 2-4 289-2X 8590 461
s. Harrington's Julian Victor d. Oaklands Golden Topaz
GREENLAW, VERA, GREENLAW FARM, BELFAST
Greenlaw Farm Meulissa 4-0 305-2X 8695 459
s. Ideal's Miriam's Maximal d. Greenlaw Farm Veulissa
¶MAINE, UNIVERSITY OF, ORONO
U. M. Victors Roberta 2-3 305-2X 7490 386
s. Northern Victor d. U M Renovia Alarm

MARYLAND

¶BACCHUS, T. W., JR., WHITE HALL FARM, ELKTON
Lauxmont Actors Vanity 7-8 305-2X 10690 503
s. Fairlawn Actor's Royal d. Gaiety's Golden Vanity
White Halls Pilgrim 5-6 305-2X 9960 482
s. McDonald Farms High Omar d. White Hall's Phyllis
White Halls High Oleander 3-7 305-2X 10990 567
s. McDonald Farms High Omar d. White Hall's Orphan Annie
White Halls High Prude 3-2 305-2X 7780 395
s. McDonald Farms High Omar d. White Hall's Prissy
White Halls High Jinks 2-7 305-2X 7880 378
s. McDonald Farms High Omar d. Osborne Hill Sally's Cutup
White Halls High Tyrant 2-7 305-2X 9350 430
s. McDonald Farms High Omar d. Pennbrook Grayson's Tira
White Halls High Valkyrie 2-6 302-2X 7910 371
s. McDonald Farms High Omar d. White Hall's Valerie
White Halls High Barberry 2-4 299-2X 7280 374
s. McDonald Farms High Omar d. Coldspring's B. V. Barbara
¶BALDERSTON, LLOYD, III, COLORA FARM, COLORA
Knights Merry Vera 5-11 305-2X 10490 546
s. R. F.'s Highlander's Knight d. Lucky Merry Vira
Star Sabras Ann 5-5 305-2X 11310 580
s. Antietam Knight d. Star Sabra
¶BURLING, EDWARD, JR., RICH NECK MANOR FARM, CLAIBORNE
Rich Neck A. Delight 2-10 305-2X 10940 444
s. Fairlawn Actor's Acme d. Light of Dawn
Rich Neck A. Perlette 2-8 305-2X 8140 376
s. Fairlawn Actor's Acme d. Pearl of Old Stone House
¶CARROLL, P. A., ESTATE, DOUGHOREGAN MANOR, ELLICOTT CITY
Manor Abigail 10-5 305-2X 11110 523
s. Green Meads Designer d. Manor Cherry
Manor Inimitable 7-8 305-2X 10750 573
s. McDonald Farms Inheritor d. Manor Constance
Manor Lucky Angela 7-9 305-2X 10220 557
s. Sherwood Forest Model Lucky d. Manor Angela
Manor Pre Verose 5-1 305-2X 9110 531
s. McDonald Farms Pre Kelvin d. Manor Verose
Manor Pre Cinderella 4-11 305-2X 11400 669
s. McDonald Farms Pre Kelvin d. Manor Cinderella
Manor Reg Valeria 4-6 305-2X 10480 554
s. Susquehanna Neptune's Reggie d. Manor Inamorata
Manor Just Senorita Beth 4-5 305-2X 8820 418
s. McDonald Farms Justification d. Manor Senorita
Manor Pre Agnes 4-1 298-2X 8010 462
s. McDonald Farms Pre Kelvin d. Manor Agnes
Manor Just Truth 3-6 305-2X 8350 412
s. McDonald Farms Justification d. Manor Truth
Manor Pre Celeste 3-1 305-2X 7560 457
s. McDonald Farms Pre Kelvin d. Manor Tim's Celeste
Manor Pre Symphonette 3-2 286-2X 8110 469
s. McDonald Farms Pre Kelvin d. Manor Just Symphony
Manor Super Incense 3-1 305-2X 9440 572
s. Ideal's Kathleen's Superior d. Manor Incense
Manor T. Aggie 3-0 305-2X 7860 462
s. Manor Timothy d. Manor Just Aggie
Manor Pre Indigo Lass 2-3 305-2X 7830 459
s. McDonald Farms Pre Kelvin d. Manor Indigo Lass
Manor Cyrus J. Sibyl 2-2 305-2X 8900 409
s. Riegeldale Maxim Cyrus d. Manor Just Sibyl
Manor Lad Insignia 2-2 301-2X 9470 497
s. Manor Aladdin d. Manor Royal Insignia
¶CLOVERLAND FARMS DAIRY, INCORPORATED, CLOVERLAND GUERNSEY FARMS, PHOENIX
Cloverland S. Bess 8-10 305-2X 10230 555
s. Cloverland Steadfast d. Foxburg's Knight's Bessie
Cloverland V. Gloria 6-3 305-2X 10330 568
s. Wilgorlan Farms Valor d. Cloverland Astoria
Cloverland Farms V. Bonny 4-1 294-2X 9390 469
s. Wilgorlan Farms Valor d. Foxburg's Cheer's Blossom
Cloverland Pre Paula 3-5 305-2X 12600 767
s. McDonald Farms Pre Kelvin d. Cloverland V. Prinn
¶COOK, E. R. & SON, EDICK FARM, KENNEDYVILLE
Edick Bess 4-3 305-2X 8320 419
s. Hominy Hill King's Paragon d. Lazy River Aces Betty
Edick Rosetta 2-2 305-2X 8290 440
s. Curtiss Candy Duke Curtiss d. Lazy River Red Rose
¶DEBNAM, GEORGE, III & FAMILY, "DRIFTWOOD GUERNSEYS", UPPERCO
Ruggles Irene of Kembrooke 4-2 305-2X 9620 489
s. McDonald Farms Ideal Ruggles d. Driftwood's C. Irene
Driftwood Lady Bluebird 2-0 305-2X 8490 449
s. Blakeford Colonial d. Driftwood P. K. Hummingbird
Driftwood Dukes Amarylis 2-0 305-2X 8190 479
s. Three D's Kelvin's Duke d. Ruggles Irene of Kembrooke
¶DEVILBISS, M. HOWARD, LIN-ZEE FARM, WESTMINSTER
Knights M. Pansy 8-7 305-2X 9420 466
s. R. F.'s Highlander's Knight d. Lucky March Pansy
¶DUKES, A. WILSON, WHITE HOUSE FARM, CENTREVILLE
Britland Georgeous Lou 4-4 303-2X 11900 493
s. Green Acres Lazy Mac d. Britland Georgeous
¶ENGLAND, T. HOWARD, NORTH EAST
Hopes Sons Artist 5-8 305-2X 9050 545
s. Hope's Son d. Rajah's Annabel
Fascinators Retta 4-4 305-2X 11140 518
s. Curtiss Candy Fascinator d. Bright Lad's Reba
EVERETT, EARLE J. & SONS, DOGWOOD FARM, CHURCH HILL
Dogwood Patsy 8-2 305-2X 10724 490
s. Langhurst Countryman d. Dogwood Patricia
Ross Havens Ester 5-1 305-2X 12014 554
s. R. F.'s Highlander's Knight d. Ross Haven's Vivian Dawn
¶FRAZER, JAMES STANLEY, BEAUFORT FARM, EARLEVILLE
Beaufort Opal 6-11 302-2X 9420 484
s. McDonald Farms Inheritor d. Beaufort Saphire
Beaufort Fore Lady 2-3 305-2X 12540 579
s. Green Meads Forecast d. Beaufort Topaz
Beaufort Crown 2-4 273-2X 8400 410
s. Mulhocaway Butterfat Dollar d. Beaufort Coronet
Beaufort Beryl 2-1 275-2X 7380 417
s. McDonald Farms Pre Kelvin d. Beaufort Opal
¶HERSEY, LEROY H., KNIGHTONGALE FARM, EDGEWATER
Knightongale Pre Mary Lou 3-10 305-2X 8930 529
s. McDonald Farms Pre Rollin d. Knightongale Max Marigold
Knightongale Kelvins Amber 3-2 305-2X 10200 542
s. McDonald Farms Pre Kelvin d. Knightongale Rose Actress
Knightongale M. Kelvins Ruth 2-10 305-2X 6780 386
s. Knightongale Maxim Kelvin d. Knightongale Pre Roberta
Knightongale M. Kelvins Annie 1-11 305-2X 7630 420
s. Knightongale Maxim Kelvin d. Knightongale Rose Actress
¶HULL, JOHN H., "HULLSIDE", WESTMINSTER
Hullside Pre K. Remember 3-11 305-2X 8320 485
s. McDonald Farms Pre Kelvin d. Hullside Supreme Remembrance
JONES, OLIVER C., MELFIELD FARM, CENTREVILLE
Melfield Pansy 10-2 294-2X 8863 437
s. Melfield Steadfast King d. Erinton Pansy
¶MARYLAND, UNIVERSITY OF, COLLEGE PARK
Cedar Springs Pre K.'s Flirt 3-8 305-2X 7960 425
s. McDonald Farms Pre Kelvin d. Cedar Springs Challenger Foxy
U. of Md. Pre Kelvin Seal 2-1 305-2X 9670 468
s. McDonald Farms Pre Kelvin d. U. of Md. Patricksey Sandra
¶MESSIX, W. BERNARD & WILLIAM B., JR., HOPESTEAD FARM, QUEEN ANNE
Messixs Notables Pansy 5-2 301-2X 7810 438
s. Ideal's Notable d. Messix's Patsy Lee
Messixs Notables Celia 4-7 305-2X 9510 426
s. Ideal's Notable d. Messix's Translator's Cherie
Messixs Notables Amelia 4-1 305-2X 9260 478
s. Ideal's Notable d. Messix's Translator's Annette
MILES, CLARENCE W. & ELEANOR A., BLAKEFORD FARM, QUEENSTOWN
Mt. Ephraim Julia 4-9 299-2X 10526 533
s. Coldspring's B. R. Demonstrator d. Haidane's Joyce of Cosquay
Mt. Ephraim D. Surprise 3-4 295-2X 8466 470
s. Coldspring's B. R. Demonstrator d. Cosquay's Freckles 2d
¶REIBLICH, KARL F., BALTIMORE
Stone Lane B. Gloria 2-3 303-2X 7690 368
s. Vacris Farms Challengers Bobby d. Stone Lane Cora
¶SCHNEBLY, SETH K., CROWN STONE FARM, CLEAR SPRING
Crown Stone Pre Isabel 3-2 296-2X 8040 447
s. McDonald Farms Pre Kelvin d. Crown Stone Romeo's Esther
Crown Stone Nicks Jewel 2-2 305-2X 9480 471
s. McDonald Farms Pre Saint Nick d. Crown Stone Hermes' Frisky
¶SHELTON, WILLIAM A., PUDDINGTON FARMS, CALVERT
Puddington Royal Juna 8-2 305-2X 10680 442
s. Liseter Royalist d. Puddington Farms June
Puddington Kay 5-2 305-2X 8320 528
s. Wethersfield Nottingham d. Puddington Hardfast Kay
¶SPIES, JAMES R. & PHYLLIS C., SQUARE FARM, EASTON
Rolling Acres Bonita 3-10 305-2X 8340 493
s. Rolling Acres Honor's Mike d. Rolling Acres Emory's Honeydew
Triumphs Jest 2-9 305-2X 7620 404
s. Wilgorlan Farms Triumph d. Ambler's Jessica
Amblers Moonlight 2-9 305-2X 7060 413
s. Hill Girt Ambler d. Twin Gums Starlight
Square Farm Pre Bonnie 1-10 305-2X 5870 368
s. McDonald Farms Pre Kelvin d. Rolling Acres Bonita
¶WEBSTER, WILLIAM & CLOSE, STEVENSON W., COOL BRANCH FARM, ABERDEEN
Cool Branch J. Fran 2-10 301-2X 8920 401
s. Dinsmore Majestic Jan d. Bayville Levity Bessie
¶WORTHINGTON, JOHN D., THE HOMESTEAD, BEL AIR
Dalomas R. D. Rosett 7-1 305-2X 9690 469
s. Yellow Creek Rosen Duke d. Julia's Duchess Ajax
Locust Grove I. Corona 4-10 305-2X 8830 470
s. Fairlawn H. Invincible d. Locust Grove P. Constance
Goldwood Apple Cider 2-3 305-2X 8910 404
s. Applebrook Prediction's King d. Goldwood D. Aileen
Goldwood Victors Vanette 2-3 305-2X 8260 389
s. McDonald Farms Pre Victor d. Goldwood Navigator's Nanette
Goldwood Apple Punch 2-2 305-2X 8300 365
s. Applebrook Prediction's King d. Goldwood Fancy Hettie
Goldwood Apple Butter 2-1 305-2X 8160 359
s. Applebrook Prediction's King d. Goldwood Navigator's Nessie

MASSACHUSETTS

¶APPLETON, FRANCIS R., JR., APPLETON FARMS, IPSWICH
Mistydale Aria Dawn 8-4 305-2X 9910 472
s. Howland General's Faithful d. Great Spring Orchid
Stronghold Dixie Patcilla 5-3 305-2X 12360 572
s. Stronghold Loyal Dick d. Stronghold Dairy Priscilla
BRADLEY, HELEN & CAMERON, WOLFPEN FARM, SOUTHBORO
Eolias Vinetta of Wolfpen 10-0 305-2X 10757 460
s. Wolfpen Agent d. Eolia's Vinetta
Wolfpen B. Princess 2-2 305-2X 8255 407
s. Wolfpen Butterfat d. Wolfpen Ruby Ann
EDGEWOOD FARM, NORTH ANDOVER
Edgewood Presidents Angeline 14-10 305-2X 10376 423

Regular Registration, Like Continuous Testing, Makes Your Guernseys Worth More . . .

s. Argilla President — d. Edgewood Belfast's Dot
Edgewood Kings Pride 10-0 365-2X 11420 591
s. Flying Horse Colonel's King — d. Edgewood Peer's Ultaine
Edgewood H. Falyne 3-2 337-2X 10732 525
s. Flying Horse Fair Hollistan — d. Edgewood Royal's Frolic
Edgewood M. Charm 2-8 308-2X 8105 383
s. Flying Horse Clair's Master — d. Edgewood Hollistans Charmette
Edgewood H. Poppy 2-3 365-2X 9106 436
s. Flying Horse Fair Hollistan — d. Edgewood King's Pride

¶FOWLES, ELWYN M., SUNNYDELL FARM, SOUTHAMPTON
Sunnydell Butterfat Tanna 5-11 305-2X 11680 520
s. Lone Maple Butterfat Taurus — d. Lynbrook King's Annabella
Sunnydell Butterfat Hedy 3-7 305-2X 8400 460
s. Lynbrook M. B. H. Commander — d. Troller's Christie
Sunnydell Butterfat Hilarity 3-1 305-2X 8770 471
s. Lynbrook M. B. H. Commander — d. Sunnydell Butterfat Toy

¶GLEASON, RAY & SON, CLARKSBURG FOUR PINES, NORTH ADAMS
Portia of Bolton Abbey 2-11 305-2X 9400 421
s. Ideal's Miriam's Advancer — d. Eloise of Bolton's Abbey

¶GLESSNER, JOHN J., II, MRS., ARGILLA FARM, IPSWICH
Stronghold Perfect 6-1 293-2X 11364 542
s. Deep Lake Noble John — d. Stronghold Loyal Pippen
Marsh Hill Trudey 4-11 305-2X 14130 615
s. Music's Tempo — d. Patsy of Marsh Hill Farm
Daisys Mary of Auburn 4-5 305-2X 11920 602
s. Dunwalke D. Gladiator — d. Sue's Daisy of Auburn
Argilla Bets Betsy 2-6 305-2X 8290 456
s. Argilla Cloe's Neptune — d. Argilla Bet

¶GOODFIELD, CHESTER E., GUERNSEY DELL FARM, HARDWICK
Brilliant Ladina of Hardwick 6-1 305-2X 10730 496
s. Caumsett Brilliant Sun — d. Lord's Lady of Hardwick
Marsh Hill Princess Joy 3-10 305-2X 9000 438
s. McDonald Farms Fine Rose King — d. Jayola of Marsh Hill Farm

¶HARPER, DAVID, HARPER'S DAIRY FARM, LANCASTER
Harpers Farm S. Honeybee 3-10 305-2X 10500 459
s. Ponakin Brook's Senator — d. Honeybee of Harper's Farm

¶KENDALL, H. P., ESTATE, MOOSE HILL FARM, SHARON
Alfalfa Farm Freda 7-7 305-2X 18920 861
s. Wethersfield Valentine — d. Lincoln St. Fancy Free
Flying Horse M's Betsy 4-1 305-2X 9140 521
s. Flying Horse Musicmaker — d. Flying Horse Colonel's Betsy
M. H. Secrets Bet 3-6 305-2X 9430 456
s. M. H. Irma's Proud Secret — d. M. H. Blazer's Ch. Nora
M. H. Secrets Fairy Maid 3-3 305-2X 8600 511
s. M. H. Irma's Proud Secret — d. M H Blazer's Nellie
M H Nobles Gezelia 2-9 305-2X 9750 486
s. Deershorn Foremost Noble — d. M. H. Ace's Gezelia
M. H. Nobles Nadine 2-5 305-2X 8850 511
s. Deershorn Foremost Noble — d. M. H. Blazer's Ch. Nora
M. H. Prince Elsie 2-0 299-2X 8230 437
s. Fairlawn K. Sailor Prince — d. Eloise of Bolton Abbey

¶KING, LEWIS E., DREAMLAND FARM, NEW BRAINTREE
Elmstead Faiths Salena 10-6 294-2X 10490 461
s. Elmstead Faith's Foremost — d. Foremost's Salena
Dreamland H. F. A. Gray 4-4 284-2X 9050 414
s. Flying Horse Harmony Furlough — d. Elmstead A. J. Gray
Dreamland H. F. Connie Lou 3-7 291-2X 8810 425
s. Flying Horse Harmony Furlough — d. Dreamland Connie Lou

¶KOCH, HARRY F., MR. & MRS., SHELDEGREN FARM, GREENFIELD
Hathors Fayette 2-9 305-2X 10190 496
s. Lake Louise M's Rambler — d. Hathor's Florence

¶MAINSTONE FARM TRUST, WAYLAND
Mainstone Precious La Lyda 5-5 283-2X 8980 488
s. Doral Farm Lord Pharaoh — d. Mainstone N. Lydia
Mainstone Precious Jay 5-4 285-2X 9400 463
s. Doral Farm Lord Pharaoh — d. Mainstone Cru. Jeanette

¶MASS, JOSEPH & HENRIETTA, ALFALFA FARM, TOPSFIELD
Saracen Amirs Delilah 4-10 305-2X 11000 609
s. Flying Horse Flute's Major — d. Groton House Caesar's Daisy
Saracen Ninon 3-7 305-2X 7420 451
s. Forges Peterson — d. Walker Farms Nona
Alfalfa Farm Prims Mina 3-3 305-2X 10120 505
s. Flying Horse Prim's Master — d. Alfalfa Farm Mina
Alfalfa Farm Max Faithful 3-0 305-2X 7720 431
s. Bournedale Majesty's La Noce — d. Faith of Alfalfa Farm
Alfalfa Farm Specs Martha 2-4 305-2X 7970 448
s. Alfalfa Farm Speculation — d. Alfalfa Farm Martha
Alfalfa Farm Specs Faith 2-2 305-2X 7560 364
s. Alfalfa Farm Speculation — d. Alfalfa Farm G's Faith
Alfalfa Farm Mixers Lilly 2-2 305-2X 9040 409
s. Mulhocaway Butterfat Mixer — d. Alfalfa Farm Pat's Lilly
Alfalfa Farm Mixers Dot 2-1 305-2X 8430 353
s. Mulhocaway Butterfat Mixer — d. Wadsworth Pride's Faith

¶MASSACHUSETTS, UNIVERSITY OF, AMHERST
Howland Masters Hildegarde 10-1 305-2X 10750 573
s. Flying Horse Bandmaster — d. Howland Noble Hildegarde
Howland Jerrys Everlasting 5-6 305-2X 10200 484
s. McDonald Farms Jerry — d. Howland Master's Acacia
Bay State Holiday HM Grace 3-1 305-2X 8220 503
s. Mulhocaway Butterfat Holiday — d. Howland General's Alicia

¶McGREGOR, F. JEANNETTE, OLDFIELDS FARM, SHERBORN
Oldfields Cadet Princess 2-7 305-2X 7290 405
s. Northern Cadet — d. Oldfields Stardust Princess

¶REYNOLDS, JAMES R., LARCH FARM, WENHAM
Hanover Hill Levity 8-1 305-2X 11320 499
s. Hanover Hill C Jupiter — d. McDonald Farms Supreme Levity

¶WELLS, RUTH DYER, GAYVIL FARM, CHARLTON CITY
Triangle Gay Lucky Bell 10-7 305-2X 9730 426
s. Basquaerie Gay Triangle — d. Triangle Blue Bell
Begeacres Priams Maxine 5-11 292-2X 10870 471
s. McDonald Farms Ideal Priam — d. Begeacres Bonnie
Gayvil Mayors Drea 2-10 305-2X 8690 380
s. Douglaston Challenger's Mayor — d. Twinwing Dream
Gayvil Mayors Snowflake 2-6 305-2X 9670 437
s. Douglaston Challenger's Mayor — d. Triangle Snowbell
Gayvil Mayors Carna 2-6 305-2X 9770 443
s. Douglaston Challenger's Mayor — d. Gayvil Apple Jack's Caradeb
Gayvil Mayors Eve 2-2 305-2X 10860 458
s. Douglaston Challenger's Mayor — d. Langmore Brilliant Evelyn

MICHIGAN

BRINKS, DONALD, GOLDEN ACRES FARM, HOWELL
Golden Acres Judy Ann 6-2 290-2X 9855 509
s. Golden Acres' Aristocrat — d. Golden Acres' Victoria Ann
Golden Acres Vickie Lee 5-6 305-2X 8163 445
s. Golden Acres' Aristocrat — d. Golden Acres' Vickie

COLBY, HOWARD H., COLBY DALE FARMS, ROMEO
Langmeadow Martha 9-10 286-2X 8971 476
s. Flying Horse Master's Monarch — d. Langmeadow Agnes
Colbys Isabelle 5-1 305-2X 13819 808
s. Langmeadow Cavalier — d. Langmeadow Anid
Colbys Indigo 2-3 305-2X 10468 564
s. Langmeadow Cavalier — d. Colbys El Mirth
Colbys Suzette 2-1 305-2X 8510 433
s. Colbys Gallant — d. Colbys Goodness

DANCER, H. M., COWHAM FARM, JACKSON
Cowham Farm Noble E. Treas 2-6 325-2X 7854 453
s. Cowham Farm Noble Rex — d. Cowham Farm Rose E. Treas

¶ELMWOOD FARMS, FRANKENMUTH
Elmwoods Le Crystal 5-9 305-2X 10140 562
s. Woodacres Excellent Leader — d. Elmwood's Royal Cleopatra
Elmwoods B Martte 3-3 305-2X 7680 404
s. Lyrene Barney — d. Elmwood's Le Melbette

HENNING, ED & SONS, SILVER BIRCH FARM, COOPERSVILLE
Silver Birch Rexs Sweetie 4-5 305-2X 102044 473
s. Cowham Farm Anita's Sno-Rex — d. Silver Birch Levity Candy
Silver Birch Andys Glad 2-11 305-2X 7734 413
s. Silver Birch King's Andy — d. Silver Birch Gladiola

MYERS, C. FAYE & ADDISON G., KNOLLNOOK FARM, GRAND BLANC
Knollnook Harmonys Charity 5-0 305-2X 9555 502
s. Flying Horse Harmony Lad — d. Knollnook Peerless Mistress

OWENS, FAY, MR. & MRS., MARSHALL
Owens Melody 4-1 355-2X 11598 630
s. Aphrodite's Booster — d. Owens Mettie
Owens Patsy Jane 2-0 399-2X 9151 401
s. Lockshore L. Cavalier — d. Owens Irene

PATTERSON, LEE & SONS, PATTERSON HOMESTEAD FARM, RICHMOND
Patterson Homestead Maisie 7-10 365-2X 11075 517
s. Langmeadow Majesty — d. Patterson Homestead Flossie

PLEINESS, WILLIAM L., MAPLE DAWN GUERNSEY FARM, SCOTTVILLE
Maple Dawn Moody Dell 3-2 305-2X 8924 473
s. Franchester Moody Supreme — d. Maple Dawn Flash's Elegance

YOUNG, LELAND, YOUNGHAVEN FARM, DOWAGIAC
Lila of Bonnie View 6-11 305-2X 13310 674
s. Springhill's Royal Max — d. Cecilia of Bonnie View
Barbara Ann of Younghaven 7-1 305-2X 16180 769
s. Monogram of Sunset Ridge — d. Cynthia of Hadden Farm

MINNESOTA

KJOME, OLAF J. & SONS, VALLEYLAND FARM, SPRING GROVE
Valleyland Admiration 2-6 305-2X 8296 395
s. Dunwalke D. Foreman — d. Valleyland Dahlia
Valleyland Gypsy 2-2 305-2X 9039 424
s. Valleyland Dominator — d. Valleyland Trinket

MISSISSIPPI

MISSISSIPPI STATE UNIVERSITY, STATE COLLEGE
Magnolia Corinthian Phlox 6-3 305-2X 10463 504
s. St. Albans Monarch Corinthian — d. Riegeldale Maxim's Phlox
Magnolia Corinthian Lucy 6-1 301-2X 8204 464
s. St. Albans Monarch Corinthian — d. Magnolia Steadfast Lilly
Magnolia Jupiter Louella 4-6 305-2X 8506 449
s. Walker Farms Piper Jupiter — d. Magnolia Steadfast Lorraine
Magnolia Kaspars Pruddie 4-2 305-2X 9287 429
s. Wey Acres Levity Kaspar — d. Magnolia Corinthian Phlox

WALKER, G. B. & SONS, WALKER FARMS, STONEVILLE
Walker Farms J. Labella 10-4 305-2X 10876 434
s. Walker Farms Maestro's James — d. Walker Farms Labella
Walker Farms Miss Dallas 3-0 305-3X 9786 460
s. Hanes' Robert Dicks — d. Walker Farms Foremost Nira
Summerset Jolly Topsy 2-7 305-2X 8837 410
s. McDonald Farms Jolly Sam — d. P. F. Bonnie's Topsy

MISSOURI

GHERE & CUBBIN, CUBBIN ACRES, BUTLER
Sequels Superb Betty 7-4 305-2X 13174 555
s. King Sequel of Sunny Lea — d. Superb's Bernice

MONTANA

BANDEROB, R. E. & SONS, GLENARROW FARM, WORDEN
Graysmarsh Promise Molly 5-8 287-2X 9777 561
s. Flying Horse Rosemary Promise — d. Graysmarsh Morey
Westlynn Nita 4-9 304-2X 11359 542
s. Westlynn Norman — d. Westlynn Royal New Year

GROSSKOP, FRED, GROSS ACRES GUERNSEY FARM, BILLINGS
Far West D. Martha 5-8 297-2X 13015 705
s. Wandamere Phyllis's Developer — d. Far West Fame's Connie

NEBRASKA

FAIRLEY, LEA, FAIRLEY FARM, FAIRBURY
Fairley Farm Connie 2-1 305-2X 7389 435

KEEP YOUR REGISTRATIONS UP-TO-DATE

s. Skyline High Commando — d. Fairley Farm Cleo
LIEBERS, O. H. & SON, SKYLINE FARMS, LINCOLN
Stringtown Twilight 11-10 305-2X 13149 574
s. Boulder Bridge Footprint — d. Stringtown Tequila
Skyline High Noonlight 6-9 305-2X 12350 596
s. McDonald Farms High Skyline — d. Stringtown Twilight
Pinehurst Dudes Starlet 2-6 305-2X 11320 591
s. Coldspring's Noble's Dude — d. Byercroft's Ideal Rising Star
Skyline Lees Dawn 5-7 305-2X 8282 442
s. McDonald Farms Le Skyline — d. Stringtown Twilight
NEBRASKA, UNIVERSITY OF, LINCOLN
Hercules Fauna of U. Neb. 9-3 287-2X 9088 431
s. Pine Manor Hercules — d. Kronin Fastidious of U. Neb.
Skyline Banners Ardela 2-2 305-2X 8774 483
s. Skyline Lee's Banner — d. Skyline Distinctives Arlene
PFEIFFER, WALTER R. & HERMAN W., PFEIFFER FARMS, ARLINGTON
Skyline Odessas Blossom 5-3 305-2X 9286 493
s. McDonald Farms Pre Odessa — d. Skyline Reveller's Beauty
Midland S. Marta 5-4 305-2X 8998 465
s. Skyline High Statesman — d. Midland M Monogram
Midland Royal Nancy 4-1 305-2X 9558 509
s. Skyline High Royal — d. Midland M Noma
Midland Successors Gail 1-10 305-2X 6477 366
s. Skyline Lee's Successor — d. Vansdale Hightime's Gail
Midland Le Monogram 2-1 305-2X 8403 423
s. Skyline Le's Creator — d. Midland Royal Monogram
RIGGERT, PAUL A., RIGGERT GUERNSEY FARM, ODELL
Riggert Farms G. Lois 4-6 305-2X 9496 437
s. Skyline High Governor — d. Riggert Farms Lavona
ROBERTS DAIRY COMPANY, ROBERTS GUERNSEY FARM, ELKHORN
Woodruff Manors Bernice 4-8 305-2X 8875 521
s. Boulder Bridge Benedict — d. Virgil's Allure
Virmars L. Lois 3-7 305-2X 10248 472
s. Califia M. Lafayette — d. Virmar's D. Lillian
Roberts Farm Royals Dorothy 2-2 305-2X 7243 372
s. Fairlawn Peer's May Royal — d. Ideal's Admiral's Dora
Roberts Farm Royals Kathrine 2-1 305-2X 8276 357
s. Fairlawn Peer's May Royal — d. Prairie Lodge Kamalin
Roberts Farm Royals Fashion 2-1 305-2X 8294 371
s. Fairlawn Peer's May Royal — d. Wintercrest's Fashion

NEW HAMPSHIRE

FRANKLIN, MABEL C., HOB NOB FARM, DOVER
Hob Nob Candy 3-2 305-2X 12340 621
s. Northern Conrad's Count — d. Northern Candy Cane
Hob Nob C Rita 3-1 305-2X 11241 593
s. Northern Conrad's Count — d. Hob Nob Ruby
¶FULLER, PETER, RUNNYMEDE GUERNSEY FARM, NORTH HAMPTON
Runnymede G. Rose 2-2 305-2X 7740 369
s. Fairlawn Maxim's Gabriel — d. Ideal's Traveller's Red Rose
¶HOOD, GILBERT H., JR., HOOD FARM, DERRY
Hood Kroft S. Dairygirl Rose 7-5 271-2X 9790 447
s. Pine Hill Spaceman — d. Pine Hill Dairygirl
Hood Kroft F. Promise 5-5 305-2X 14060 647
s. Foremost Footprint 21st — d. Pine Hill Prudence
¶JORDAN, WILLIAM T. & SONS, KADOCKADEE FARM, BOSCAWEN
Kadockadee Winnie 6-0 305-2X 9710 487
s. Mulhocaway Rosenkavalier — d. Wessana Winnie
Kadockadee Petrina 5-5 305-2X 7700 431
s. Kadockadee Dairymaid Performer — d. Kadockadee Rascal's Charmeuse
Kadockadee Noble Primrose 5-7 305-2X 11800 526
s. Kadockadee Dairymaid Performer — d. Kadockadee Noble Rosanne
Kadockadee R Ula 3-8 305-2X 7680 466
s. Hominy Hill Rex — d. Kadockadee Novel Uranium
¶MacKENZIE, E. L., W. A. & L. H., ACREWIDE FARM, KEENE
Acrewide Nobles Gale 5-9 305-2X 10630 526
s. Yellow Creek King's Noble — d. Mt. Crotched Lois
Herbro Acres Bambi 5-2 305-2X 10550 469
s. Fra-Mar Pharaoh — d. Chapman's Queen Rosemary
Acrewide S. Rebecca 2-7 305-2X 10050 482
s. Bain Ridge Mikearl Sands — d. Cybatina Violet
¶PRINCE, JEANNE & DONOUGH, TAVERN FARM, FRANCESTOWN
Tavern Nobles Sprite 3-7 305-2X 9170 440
s. Flying Horse Heiress Noble — d. Haven Hill H. Supreme
¶WEEKS, JOHN F., GUNSTOCK HILL FARM, LACONIA
Crosby Valleycreek 6-6 305-2X 9840 478
s. Yellow Creek King's Noble — d. Crosby Valentine
Gunstock Hill Jurymans Patsy 3-9 305-2X 12590 573
s. Dunwalke R. Juryman — d. Gunstock Hill N. Pansy
Gunstock Hill M. N. Secret 3-7 305-2X 10750 528
s. Gunstock Hill M. Noble — d. Gunstock Hill Sugar
Gunstock Hill R. Nan 3-2 305-2X 11790 503
s. Hominy Hill Rex — d. Nan of Gunstock Hill Farm
Gunstock Hill Banners Beauty 2-8 305-2X 10380 483
s. Coldspring's B. R. Banner — d. Hillside View's Bernice
Gunstock Hill Banners Angel 2-6 305-2X 10700 469
s. Coldspring's B. R. Banner — d. Gunstock Hill Farm Anna May

NEW JERSEY

ALDERNEY DAIRY COMPANY, ALDERNEY BROOKLAWN FARMS, MORRIS PLAINS
Circleview Ronnies Lady 4-11 305-2X 11090 527
s. Circleview Pharaoh's Ronnie — d. Circleview Vanton's Lesley
Brooklawn Monarchs Rosie 4-10 305-2X 10685 620
s. Lushacres Boswells Monarch — d. Northerner's Select Rosie
Jochamals Cavaliers Peggy 5-6 305-2X 13648 704
s. Hominy Hill Cavalier — d. Jochamal's Gloria
Brooklawns Maryette 3-5 305-2X 10626 566
s. Coldspring's Queen Hollistar — d. Brooklawns Bunessan Mary
Brooklawns Yellow Irista 2d 2-6 305-2X 8146 396
s. Quinton Maxim's Kale — d. Brooklawn's Yellow Irista
Brooklawn Pretty Betsy 2-4 305-2X 9753 512
s. Mulhocaway Butterfat Senator — d. Brooklawn Jakes Betsy
ASTALOSH, PAUL, JR., HILLCREST FARM, PENNINGTON
Hillcrest Leda 7-5 305-2X 8923 439
s. Hillcrest Ann's King — d. Quester's Lady Dononia
Hillcrest Designs Eunice 2-10 305-2X 8735 401
s. Langwater Design — d. Hillcrest Jady Ella
Hillcrest Designs Charm 2-10 305-2X 9620 463
s. Langwater Design — d. Hillcrest Chief's Cynthia
Hillcrest Designs Surprise 2-7 305-2X 8724 418
s. Langwater Design — d. Hillcrest Sue
BASSETT, WILLIAM B. K., STAR VALLEY FARM, POTTERSVILLE
Star Valley L. Mayfield 7-9 305-2X 10037 511
s. Evanbrook's Leader — d. Star Valley Maytag
BELLE TERRE FARMS, INCORPORATED, FREEHOLD
Delwake Kings Dimple 7-4 305-2X 10505 474
s. Mulhocaway Meadow King — d. Delwake Governor's Daisy May
Nyala Princes Rosie 5-11 305-2X 10427 606
s. Nyala Peerless Prince — d. Doral R. Rosan
Belle Terre Monitor Playful 4-5 305-2X 9495 511
s. Delwake Gab's Monitor — d. Delwake King's Tricksey
Glengeran Fortunes Blondie 2-9 305-2X 9265 429
s. Fairlawn K. Fortune — d. Glengeran Leader's Blondie
Mulhocaway Star Violin 2-5 305-2X 10066 475
s. Mulhocaway Butterfat Hollistar — d. Mulhocaway Butterfat C Violet
Belle Terre Constant Lynn 2-2 301-2X 9954 446
s. Fairlawn Hornet's Constant — d. Delwake H. Lysbeth
¶CLARK, J. LEROY, CLARK GUERNSEY FARM, WHITEHOUSE
Hilda Roy Christmas Carol 4-8 305-2X 12700 543
s. Mulhocaway Butterfat Hollirex — d. Honor Valentine
CORY, ROBERT, GUERNSEYLEA FARM, HACKETTSTOWN
Guernseyleas D. Holley 5-4 305-2X 11081 524
s. Mulhocaway Butterfat Hollirex — d. Green Valley Donna
Guernseyleas Hollirex Favor 4-0 293-2X 11529 515
s. Mulhocaway Butterfat Hollirex — d. Guernseylea's Emperor's Favor
Guernseyleas H. Cherub 2-3 305-2X 9243 462
s. Mulhocaway Butterfat Hollirex — d. Major's C. B. of Mondamin
DAY, THELMA & ALAN, INNISFREE MANOR, BASKING RIDGE
Innisfree S. Golden 4-8 305-2X 12658 599
s. Langwater Sagamore — d. Strongheart's Golda
LASLOCKY, S. R., MILLSIDE FARMS, RIVERSIDE
R. Tims Mertensia of Millside 10-0 295-2X 11439 532
s. Haddon's Ram Tim — d. B. Pan's Millside Merteusia
Mischiefs Tatters of Millside 2-7 305-2X 7968 453
s. Hi-Carbon Gladiola's Mischief — d. Tim's Tatters of Millside
Mischiefs Castell of Millside 2-6 296-2X 9483 544
s. Hi-Carbon Gladiola's Mischief — d. H. V.'s Castell of Millside
Millside Freehold Clara 2-2 305-2X 9075 440
s. Castle Brook Luetta's Oberland — d. Mischief's Millside Freehold
Cavaliers Millside Rosalia 2-1 305-2X 8323 445
s. Flying Horse Rose's Cavalier — d. Millside Rhudy's R. Rosalia
MARGOLIN, SOLOMON, CREATOR FARM, STOCKTON
Meadowbrook Magnets Mary 7-7 287-2X 9160 426
s. Woodbine's Daughter's Magnet — d. Meadowbrook A. Lucinda
NJES Masher Tina Alana 6-7 282-2X 10360 470
s. Kilmac Masher — d. NJES Leader Lola Tina
Actors Merits Elizabeth 4-1 305-2X 8920 459
s. Fairlawn Actor's Merit — d. Carbright's Elizabeth
Oldfarm P. Leona 3-6 305-2X 10040 441
s. Partridge Priority — d. Ryckla ver Golden Alma
Oldfarm P. Alice 3-2 305-2X 7750 442
s. Partridge Priority — d. Green Acres Dauphin's Clarice
McVEIGH, CHARLES J. D., JOCHAMAL FARM, HACKETTSTOWN
Jochamals Cavaliers Pat 5-11 305-2X 9930 485
s. Hominy Hill Cavalier — d. Jochamal's Patricia
Jochamals Cavaliers Deidre 3-2 305-2X 8970 418
s. Hominy Hill Cavalier — d. Anoracrest Daphne
Jochamal Kenfleurs Priscilla 2-2 305-2X 8950 371
s. Jochamal's King Kenfleur — d. Jochamal's Cavalier's Fat
RIKER, D. C., DANGRA FARM, LONG VALLEY
Dangras K. Bracelet 3-7 305-2X 12615 583
s. Hominy Hill Eastern King — d. Ideal's May Royal's Brenda
TURNBULL, WILLIAM & ARTHUR, TEVIOT FARMS, FAR HILLS
Teviot Climax May 2-5 305-2X 9386 475
s. Haddon's M. Climax — d. Teviot Gab's Sweet Maggie
VON THADEN, WILLIAM, ONAHILL FARM, BORDENTOWN
Onahill Fearless Patsy 5-10 305-2X 9334 478
s. Kitchener Fearless Flash — d. Onahill Par Perfect
¶WARDELL, CLIFTON J., WARDELL'S FARM, FREEHOLD
Golden Noble Verda of Niles 11-3 305-2X 10310 541
s. Yellow Creek Golden Noble — d. Alverda of Niles
Pine Hill Agnes Carnation 9-9 305-2X 10610 446
s. Fairlawn Actor's Majesty — d. Agnes Advancer of Pine Hill
Wardells Melodys Hope 6-8 305-2X 10900 505
s. Melody's Glenheart — d. Wardell's Hopeful
Glengeran Daylos S. Elinor 3-7 305-2X 11540 511
s. Fairlawn Actor's Daylo — d. Glengeran Statesman's Elinor
Wardells Challengers Alverda 1-11 301-2X 8270 450
s. Gilderdale King's Challenger — d. Golden Noble Verda of Niles
WESCOTT, L. B., MULHOCAWAY GUERNSEYS, ROSEMONT
Mulhocaway Holly Tasket 3-10 305-2X 12006 611
s. Mulhocaway Butterfat Hollirex — d. P. B. Butterfat Que Teska
Mulhocaway Lovely Halley 3-7 305-2X 9614 537
s. Mulhocaway Butterfat Adonis — d. Mulhocaway Queen Halma
Mulhocaway Lovely Handmaid 2-2 305-2X 7666 389
s. Mulhocaway Butterfat Adonis — d. Mulhocaway Maidenly Beauty
Mulhocaway Butterfat Hesta 2-1 305-2X 8752 480
s. Mulhocaway Beauty Butterfat — d. Mulhocaway Butterfat Hesperis
WILLADSEN, PAUL S., FERNBROOK FARM, BORDENTOWN
Mary Inspiror 4-4 305-2X 9383 428
s. Coldspring's Beauty Noble King — d. Inspiration Mary
Roselda H. Holly 3-2 305-2X 8914 464
s. Mulhocaway Butterfat Hollirex — d. Santa's Roselda

Regular Registration, Like Continuous Testing, Makes Your Guernseys Worth More . . .

Bea Inspiration Beauty	2-4	305-2X	7096	364
s. Levity Inspiration		d. Fernbrook Leader Bea		
WINSTON, JOHN L., MR. & MRS., MT. PAUL FARM, GLADSTONE				
Mt. Paul K. Hildegarde	4-5	294-2X	9362	478
s. Mt. Ararat King Krishna		d. Dunwalke Gab's Hilda		
Mt. Paul K. Linda	3-10	293-2X	8540	474
s. Mt. Ararat King Krishna		d. Mt. Paul Leda		
Castle Brook Kings Jenny	3-5	305-2X	10644	568
s. Castle Brook Pearlette King		d. Castle Brook Jennette		
Wendover Beauty Chloe	3-1	305-2X	8752	441
s. Coldspring's Beauty Noble King		d. Wendover Patriot's Clover		

NEW MEXICO

TAYLOR, J. W., CHELTEN FARM, LAS CRUCES				
Grandvu Royal Gem	12-10	305-2X	10484	460
s. Flying Horse Master's Royal		d. Grandvu Gemina		
Chelten L. Rosita	5-1	305-2X	8865	464
s. Allen Acres Ph. Leo		d. Chelten W. C. Rosetta		
Chelten Contrast	5-1	305-2X	12186	603
s. Wescon's Julio's Tedaldo		d. Wescon's Beau's Jeanette		
Chelten Hardwicks Pet	4-8	305-2X	11748	605
s. Fairlawn K. Hardwick		d. Realane Imprint Pet		
Chelten Hardwicks Mabel	3-0	305-2X	12943	583
s. Fairlawn K. Hardwick		d. Chelten Marylyn's May		
Erwin Farms Zarbella	2-6	286-2X	9594	422
s. McDonald Farms Fore Ruler		d. Rosebud Farm C. Bella		
Elrason M. Morning	3-9	305-2X	10040	568
s. Wandamere Royal Master		d. Elrason F. Mert		
Chelten Peers Judy Jane	3-0	290-2X	8038	401
s. Fairlawn Actorine's Peerless		d. Judge's Judy's Jane		
Chelten Hardwicks Rosalia	3-0	305-2X	91055	465
s. Fairlawn K. Hardwick		d. Chelten L. Rosita		
¶ZARTMAN, L. C., MARLEA GUERNSEY FARM, ALBUQUERQUE				
Royals Kathlene of Marlea	2-11	305-2X	12957	605
s. Don Betty Boo Royal		d. Snow Summit Katena		
Marlea Betty Lou	2-4	305-2X	10691	511
s. Bye George Red Rose Buddy		d. Chukluck Betty Boo		

NEW YORK

¶ALEXANDER, RAY H. & SON, SUNNYSIDE FARM, UNION SPRINGS				
Sunnyside De Fairlie	7-11	305-2X	9750	453
s. Elmcrest Demonstrator		d. Sunnyside Fair Maid		
Sunnyside N. V. Isotta	5-1	296-2X	10040	515
s. Northern Viscount		d. Sunnyside Isotta 2d		
Sunnyside Mos Rosette	2-1	305-2X	9220	410
s. Moreau Farms Chief		d. Sunnyside De Rose		
ANDRUS, JULIA DYCKMAN MEMORIAL, INCORPORATED, BOURNEDALE FARMS, YONKERS				
Bournedale Illustrious Bellona	9-5	305-2X	8143	479
s. Riegeldale Illustrious Benjamin		d. Riegeldale Max's Beauty		
Bournedale Coronets Connie	3-4	305-2X	8928	489
s. Bournedale Majesty's Coronet		d. Bournedale Cora-Ace		
¶BRANTON, RAYMOND J., RAY-N-JEE FARM, STAFFORD				
Ray N Jee Dukes Hope	3-10	305-2X	10420	516
s. Ideal's Jessie's Duke		d. Hope Arnold		
¶CALHOUN, JOHN E. & SONS, ROSENDAHL FARM, HOOSICK FALLS				
Ideals Marmions Verda	7-7	294-2X	9240	434
s. Ideal's Marmion		d. Ideal's Champ's Verda		
Rosendahl Royal Clare	6-1	297-2X	10520	533
s. May Rich Royal Traveler		d. Rosendahl Clara		
Quincy Cavaliers Celia	5-3	305-2X	9640	489
s. Nyala King's Cavalier		d. Quincy Freeman's Stacia		
Challengers Valley View Maude	4-8	292-2X	9180	426
s. Douglaston B. M. Challenger		d. Fairfields Sister May		
Rosendahl Diamond Joyful	3-6	305-2X	9970	462
s. Langmore Diamond Jim		d. Langmore C. Joyous		
Rosendahl Diamond Joan	3-1	305-2X	9190	397
s. Langmore Diamond Jim		d. Fine Hill Noble Joan		
CHRISTAL, HENRY I., HANOVER HILL FARM, YORKTOWN HEIGHTS				
Idahope Steadfasts Rosalind	4-10	305-2X	10360	515
s. Locust Grove Merit's Steadfast		d. Idahope's B. Rosamond		
Hanover Hill Pre Judy	2-4	304-2X	10030	502
s. Wandamere Predictor		d. Hanover Hill Juvalene		
Hanover Hill Pre Eva	2-2	305-2X	11108	508
s. Wandamere Predictor		d. Hanover Hill Vicky		
Hanover Hill Lucky	2-2	305-2X	11453	440
s. Hanover Hill C Jupiter		d. Cedarcroft Master's Lorraine		
Hanover Hill Jumar	2-2	305-2X	10513	542
s. Hanover Hill C Jupiter		d. Marlene of Aldarra		
¶CORBETTA, ROGER H., ATTEBROC FARM, MILLBROOK				
Langmore C Perfect Katie	7-3	305-2X	9700	447
s. Coronation Langmore		d. Langmore Perfect Katie		
Cybatina Nan	7-5	305-2X	12130	580
s. High Mowing Diamond Trudie		d. Cybatina Nancy		
CORNELL UNIVERSITY-McDONALD FARMS, CORTLAND				
Elmcrest Prophets Pauline	12-6	305-2X	9499	411
s. McDonald Farms Prophet		d. Elmcrest Grey Pauline		
McDonald Farms Le Patience	9-2	305-2X	11492	572
s. McDonald Farms S. Leader		d. McDonald Farms D. Monogirl		
McDonald Farms Jolly Trudie	6-6	305-2X	10298	564
s. McDonald Farms High Neptune		d. McDonald Farms Gentian		
McDonald Farms Rival Virtue	5-8	290-2X	8596	494
s. McDonald Farms Pre Rival		d. Eagle Valley Hassan's Daisy		
McDonald Farms Jolly Anita	2-4	305-2X	10135	542
s. McDonald Farms High Neptune		d. Oakwood Smuggler		
¶DEWAN, ALTON E., DEWAN DAIRY FARM, ONEIDA				
McDonald Farms Odessas Sara	7-0	305-2X	11220	657
s. McDonald Farms Pre Odessa		d. Boulder Bridge Urania		
Sylvias Natasha	2-10	305-2X	9730	479
s. Moreau Farms Chief		d. Sylvia Vanton Hardwick		
Welcome Hermes N C W F	2-6	305-2X	9040	474
s. LushAcres Hermes' Piper		d. Welcome Nolbe Curtiss Waterfal		
¶EMERSON, WILLIAM M. & LILLIAN V., LERSON LAWN FARMS, SENNETT				
Lerson Lawn Kings Jannie	7-4	305-2X	10490	492
s. Tarbell Peerless King		d. Bellmath Jannie E		
Lerson Lawn F P Donna	3-4	305-2X	9830	493
s. Foremost Rose's Footprint		d. Lerson Lawn Royal Duchess		
Lerson Lawn T Ona	2-2	305-2X	7900	381
s. McDonald Farms S. Trumpet		d. Lerson Lawn Proud Ona		
Lerson Lawn T Forstar	2-2	305-2X	7320	378
s. McDonald Farms S. Trumpet		d. Lerson Lawn Footprint Forstar		
¶GOULD, T. E. & L. I., GOULDDALE FARM, AUBURN				
Gould Dale Chrissie	4-7	301-2X	10250	502
s. Foremost Royal Valor 22nd		d. Gould-dale Crystal		
Gould Dale Sandra	4-6	305-2X	13480	625
s. Tarbell Peerless Vanton		d. Modern Sandy		
Gould Dale Lady Giselle	2-5	305-2X	8660	434
s. Open Hearth Faith's Pharaoh		d. Gould-Dale Magnet Lady Gail		
¶HANSEN, LAURENCE D., HANSENAREA FARM, SOUTH VALLEY				
Hansenarea Butterlass	2-6	305-2X	8650	438
s. Mulhocaway Butterfat Iroquois		d. Hansenarea Bettina		
Hansenarea Motempa	2-0	305-2X	6770	353
s. Moreau Farms Chief		d. Hansenarea Tempress		
¶HYLAND, HELEN S., POND ACRE FARM, CRARYVILLE				
Maybrook Corsican Connie	9-10	305-2X	10490	476
s. Maybrook Corsican Lad		d. Merco Africander's Connie		
Blythewood Sudie	7-1	305-2X	14240	690
s. Old Homestead Admiral		d. Blythewood Essie		
Stony Brook K Linette	3-6	304-2X	8840	441
s. Douglaston Sylvia's Kenyon		d. Eureka's Lenda of Windy Acres		
¶JACKSON, RUTH, UPAWAY FARMS, ASHVILLE				
Upaway Wicks Peggy Ann	3-1	305-2X	10100	472
s. Verity Farms Jeanette Oldwick		d. Upaway Mys Fegoty		
Upaway Wicks Ana	2-9	305-2X	9580	458
s. Verity Farms Jeanette Oldwick		d. Sleepy Hollow Patricia Ann		
JOHNSON, WALTER & SON, NORTH FARM, CHAZY				
North Farm Achilles Violet	10-10	305-2X	13265	700
s. Whimsy My Antonia's Achilles		d. North Farm Caroline		
North Farm Achilles Beauty	10-7	305-2X	11746	454
s. Whimsy My Antonia's Achilles		d. North Farm Bertha		
¶KAMM, ROY J., EMROY FARM, MARIETTA				
Emroy Pharaoh Reba	4-10	305-2X	10500	441
s. Fra-Mar Pharaoh		d. Emroy Index Regina		
Emroy B R Grace	4-9	305-2X	11160	573
s. Coldspring's B. R. Designer		d. Emroy Chall's Goldie		
Emroy Mo Jeanette	4-2	305-2X	11700	567
s. Moreau Farms Chief		d. Regal's Fran of Walnut Home		
Emroy Chal Melissa	3-8	305-2X	10260	536
s. Douglaston B. B. Challenger		d. Emroy Baron's Melinda		
Emroy Chal Phoebe	2-5	305-2X	9140	445
s. Douglaston B. B. Challenger		d. Emroy Peggy		
Emroy Lite Ginger	2-4	305-2X	8790	494
s. Emroy Satelite		d. Goldina of Pleasant View		
¶LAKE, H. SHERMAN, MAPLE LAWN FARMS, LYONS				
Maple Lawn C Lily	3-3	305-2X	9540	478
s. Douglaston Anita's Challenger		d. Queen's Kenyon Lady		
Maple Lawn Royal Adele	2-2	278-2X	8370	380
s. Lake Louise Royal Superb		d. Maple Lawn Hardwick Adeline		
¶LARKIN, HARRY H., OLD MEADOW FARM, ORCHARD PARK				
Old Meadow June	6-8	305-2X	13670	661
s. Hominy Hill Draftsman		d. Old Meadow Jinny		
¶MARSH, CLARENCE J., MARSH FARMS, CANANDAIGUA				
McDonald Farms Le Yarrow	3-5	305-2X	9040	569
s. McDonald Farms S. Leader		d. High Mowing Noble Ambassadress		
McDONALD, J. M., JR. & McJUNKIN, ELEANOR F., CORTLAND				
McDonald Farms Rival Yula	3-5	305-2X	10070	508
s. McDonald Farms Pre Rival		d. Maplewood H Sherry		
¶MURPHY, STANLEY, WANDERING BROOK FARMS, TULLY				
Marijane of Orchard Brook	13-3	305-2X	14220	574
s. Badger's Highvalor		d. Orchard Brook Magdalena		
Wandering Brook Mary B	9-3	305-2X	12930	656
s. Tarbell Dauntless Brett		d. Wandering Brook Dorothy		
Wandering Brook L L E Sarina	2-9	305-2X	10240	506
s. Old Homestead Esquire		d. Wandering Brook Gal Lita		
Wandering Brook J V Claudie	2-7	305-2X	8640	440
s. McDonald Farms Jolly Val		d. Rex's Claudie		
¶OUTHOUSE, RICHARD P., MAY RICH FARM, CANANDAIGUA				
May Rich MC Betty	4-6	296-2X	8100	460
s. May Rich M Contender		d. May Rich Vaillants Mary		
May Rich Leaders Pet	3-8	305-2X	9940	428
s. McDonald Farms Pre Leader		d. Silver Forest Royal Patty		
May Rich Leaders Bliss	3-0	305-2X	7600	430
s. McDonald Farms Pre Leader		d. May Rich Royal Blossom		
Carols Rex Kate	1-11	305-2X	8530	384
s. May Rich Leaders Rex		d. Carol's Royal Gem Kitty		
May Rich Rose Petal	2-2	289-2X	8090	386
s. May Rich Leaders Rex		d. May Rich R May Rose		
¶PARNELL, STEWART E., LITTLE FALLS FARM, PIFFARD				
Little Falls Lottas Lizzie	11-6	287-2X	9150	427
s. Circleview Custer		d. Elm Summit's Lotta		
PAYNE, ETHEL, SILVER MOUNTAIN FARM, MILLERTON				
Hickory Ridge E Betty	7-2	305-2X	11160	593
s. Great Elm C. H. Earl		d. Maplewood Mont Sunshine		
Silver Mt. C. Lucy	4-10	305-2X	11113	528
s. Hickory Ridge E. Champion		d. Tarbell Gallant Lacey		
Cottage Farm Wanitas Rose	5-1	305-2X	11413	491
s. Ideal's Sargon		d. Cottage Farm Levity Wanita		
Silver Mt. W. Caroline	3-7	305-2X	9881	538
s. Ideal's Worthy		d. Silver Mt. Imperial's Carol		
Silver Mt. C. Lorna	3-6	305-2X	12776	568
s. Hickory Ridge E. Champion		d. Fran-Lorn Jane		
Silver Mt. W. Rose	3-4	305-2X	9685	434
s. Ideal's Worthy		d. Velfame's Rosebud		
Chilane F Bloom	3-1	305-2X	11943	542
s. Fritzlyn Jeanette's Flash		d. Blossom of Gray Hollow		

KEEP YOUR REGISTRATIONS UP-TO-DATE

Silver Mt. O. Annie 2-2 305-2X 8809 420
s. Broad Hill P Obadian d. Silver Mt. Imperial's Ann
Chilane V Nita 2-1 305-2X 8189 381
s. Langmore Dominant Valor d. Cottage Farm Wanita's Rose
¶PENGELLY, WILLARD H., WILEEDA FARMS, CHURCHVILLE
S and P Colonel Classy 6-6 305-2X 10220 454
s. Holcomb's M. Colonel d. S and P Rex's Clovia
Wileeda Arti Luster 5-2 293-2X 11260 502
s. Foremost Royal Valor 22nd d. Maplelawn Calculator's Louise
Wileeda Caum Gingie 4-11 270-2X 10460 477
s. Caumsett Caldwell d. S and P Yeoman's Gil
Wileeda Jima Gale 3-7 282-2X 10010 493
s. S and P Arti Jim d. S and P Quail Gloria
Wileeda Forecasters Lamine 2-11 305-2X 10490 473
s. Mars' Forecaster d. Maplelawn Viking's Lucia
¶PERRIN, CLARENCE, MR. & MRS., CLI-FER-MAR FARM, CANTON
Cla-Fer-Mar Rubins Beauty 3-11 305-2X 11260 531
s. Mulhockaway Butterfat Rubin d. Brooklands Comet's Bridget
Greenacres Bft Bella 3-7 305-2X 9690 470
s. Mulhockaway Beauty Bft. Rosco d. Greenacres V. Buxom
¶PERRY, WALTER C., HICKORY RIDGE FARM, HAMPTON
Hickory Ridge S Elaine 4-7 305-2X 10840 504
s. Ideal's Netoria's Superior d. Maplewood Hornet's Mary Ellen
Hickory Ridge S Elsie 4-5 305-2X 15610 747
s. Ideal's Netoria's Superior d. Maplewood Nymph
Hickory Pidge Fawn 2-11 305-2X 10320 494
s. Maplewood Super's Don d. Hickory Ridge E. Catherine
POLLACK, GEORGE J., PINE GROVE FARMS, BINGHAMTON
Pine Grove K Teenie 5-2 305-2X 10656 438
s. Pine Grove H. Quality King d. Pine Grove Farms Lottie
Douglaston F C H Khapa 3-5 305-2X 7472 420
s. Douglaston Fairy's Challenger d. Douglaston Honor's C. Khapa
¶RIFORD, L. S., GREYSTONE FARM, AUBURN
Greystone Royal Fashion 14-6 305-2X 11370 505
s. Rex Duke of White Farms d. Lady Chrissie of Ridgeway
Caumsett Eastern Doris 14-7 305-2X 14120 584
s. Caumsett High Strung d. Caumsett Ocean Dorothy
Greystone O R Olive 6-6 305-2X 13000 624
s. McDonald Farms Steadfast Oron d. Greystone Northern Nickie
Greystone Junior Wendy 3-3 305-2X 8540 523
s. Greystone Magnet d. Greystone Charming Wendy
Keshequa Pharaohs Jewell 6-9 305-2X 13970 598
s. Fra-Mar Pharaoh d. Keshequa's Jewell
Sarahs Sybil 2-8 305-2X 8470 477
s. Gardenville King's Chancellor d. Sarah Ultra Baron
May Rich B Debie 3-1 305-2X 8920 445
s. May Rich Leaders Rex d. Mayrich Doria
Greystone Flavia 2-9 305-2X 8940 455
s. Open Hearth Iris' J.C. d. Greystone Actorine's Flute
¶SOMES, FLOYD & BARTON, CIRCLEVIEW FARM, MEMPHIS
Circleview Ajaxs Radiance 6-11 288-2X 12280 594
s. Caumsett Ajax d. Circleview Roxie
Circleview Valors Lucky 6-8 299-2X 10590 501
s. Tarbell Farms Peerless Valor d. Circleview Linda
Circleview Mos Rea 3-4 305-2X 11460 502
s. Moreau Farms Chief d. Cirrleview Ajax's Rosebud
Circleview Shadows Regalia 3-0 305-2X 9780 492
s. Wheeler Acres Pharaoh Shadow d. Circleview Ajax's Radiance
Pe-Car Chancellors Joan 1-11 305-2X 8660 438
s. Gardenville King's Chancellor d. Pe-Car Al-Jon
Circleview Nans Rosette 1-11 305-2X 7410 378
s. Ideal's Nanette's Superior d. Circleview Mo's Rosebud
¶STATE UNIVERSITY OF NEW YORK, AGRICULTURAL & TECHNICAL INSTITUTE, COBLESKILL
Forge Hill Chal Marie 2-6 305-2X 7920 386
s. Douglaston Anne's Challenger d. Forge Hill Casa Maria
Forge Hill S C Chalphyllis 2-4 305-2X 9780 449
s. Forge Hill Santa Claus d. Forge Hill Chalphyllis
¶STEVER, N. F. & SONS, STEVER FARMS, JOHNSON CITY
Stevers Bright Paula 7-5 305-2X 11940 517
s. Tarbell Bright Larchmont d. Andy's Pearl
Stevers Pre Heiga 2-2 305-2X 9970 486
s. McDonald Farms Pre Leader d. Stever's V. Olga
Stevers Dougs Myrna 2-4 288-2X 9030 372
s. Stever's Baron Douglas d. Stever Farm's Bright Myrna
Stevers El Primrose 4-10 305-2X 11850 588
s. Stever's Baron Elmo d. Spruce Run Primuette
SUTHERLAND, RUFUS R., STONY BROOK FARM, CALATIE
Elmcrest Minuteman's Loretta 8-3 305-2X 9097 482
s. Elmcrest Prophet's Minuteman d. Elmcrest Peter's Loraine
Elmwood Aviators Star Light 7-9 305-2X 8417 502
s. Savery's C. Aviator d. Elmwood Noble Star Light
Stony Brook Orpha 4-6 302-2X 9155 445
s. Ideal's Daisy's Admiral d. Wildair's Elora Barrett Farms
Cedar Dell Jethros Dorcas 4-6 305-2X 9182 422
s. Med O Dale Faithful Jethro d. Cedar Dell Don's Denise
¶VAN KLEECK, GEORGE, VAN KLEECK FARM, HOBART
Van Kleecks Gay 4-10 305-2X 10900 437
s. High Mowing Dynamo d. Van Kleeck's Glory
Van Kleecks Aster 3-8 305-2X 11560 582
s. McDonald Farms Pre Leader d. Floaqua Farm Ajax Aster
¶WETHERWAX, RONALD, HILLCREST FARM, WYOMING
Pearla Betsy of P H 8-0 291-2X 9480 469
s. Horse Shoe F Athlete d. Duke's Pearl of P. H.
¶WHEELER, RAYMOND, WHEELER ACRES, MARIETTA
Wheeler Acres Valor Sondra 3-11 305-2X 10860 476
s. Maple Lawn Valor d. Wheeler Acres Noble Sophie
Wheeler Acres Pharaoh Sarah 3-11 298-2X 10020 473
s. Fra-Mar Pharaoh d. Wheeler Acres Noble Sadie
Wheeler Acres Chancellor Sable 2-1 293-2X 8430 431
s. Gardenville King's Chancellor d. Valor's Snowhite of Munroholm
Wheeler Acres Valor Friday 2-1 305-2X 8270 413
s. Maple Lawn Valor d. Wheeler Acres Noble Fatima
Wheeler Acres Mo Felicia 2-0 277-2X 6990 361
s. Moreau Farms Chief d. Wheeler Acres Valor Flower
¶WIGHTMAN, ALICE K., TARBELL GUERNSEY FARMS, SMITHVILLE FLATS
Tarbell Princess Ruby 11-11 305-2X 15170 609
s. Woodacres Royal Nonpareil d. Tarbell Feerless Ruby
Tarbell Queen Minuet 10-1 305-2X 10280 547
s. Woodacres Supreme King d. Tarbell Champion Minuet
Tarbell Romulus Leah 8-4 305-2X 9390 459
s. Coldspring's Romulus' Anchor d. Tarbell Regal Leatrice
Tarbell Romulus Astrid 7-1 305-2X 13660 581
s. Coldspring's Romulus' Anchor d. Tarbell Bright Aster
Majestys Amelia of N K 5-11 305-2X 9850 550
s. Basquaerie Levity Majesty d. Victor King's Amelia
Tarbell Dotty Babette 4-7 305-2X 9770 480
s. Coldspring's B. R. Designer d. Tarbell Loyal Babette
Tarbell Bliss 5-0 294-2X 10390 575
s. Fairlawn K. Hannibal d. Tarbell Brigadier's Bliss
Tarbell Senorita Irene 3-6 305-2X 8330 404
s. McDonald Farms Senior d. Tarbell Champion Irenette
Tarbell Countess Lynn 2-8 305-2X 9930 456
s. Tarbell Romulus' Leader d. Tarbell Princess Lavender
Tarbell Fore Helen 2-7 300-2X 9910 462
s. Wyno Fore Brigadier d. Tarbell Countess Helen
Tarbell Fore Bluebonnet 2-3 300-2X 7630 384
s. Wyno Fore Brigadier d. Tarbell Romulus Bluebonnet
Tarbell Senorita Irena 2-2 305-2X 8350 394
s. McDonald Farms Senior d. Tarbell Champion Irenette
Tarbell Lancers Regal Mitzi 2-2 278-2X 7250 369
s. Hominy Hill Lancer d. Tarbell Romulus Regal Mitzi
Tarbell P N Evangeline 2-1 305-2X 9100 382
s. Tarbell Prince Nick d. Tarbell Countess Evangeline
Tarbell H R Blossom 2-1 305-2X 9930 454
s. Fairlawn Hornet's Rex d. Tarbell Senorita Blossom
Tarbell Ideal Babette 2-1 305-2X 7570 399
s. Tarbell Romulus Lee d. Tarbell Dotty Babette
Tarbell Rival F B Bettina 2-1 305-2X 7780 393
s. McDonald Farms Rival Villager d. Tarbell F. B. Bettina
¶WILLIAMS, EARL S., BROOKSIDE FARM, NORTH CHATHAM
Samsons Iris of Brookside 6-0 305-2X 11130 551
s. Snowflake Samson of Brookside d. Sunnyside K Irene
¶WILSON, H. B., MEADOWBROOK FARM, CALEDONIA
Counts Cynthia 5-7 304-2X 11810 619
s. Rex's Count d. Mars' Crystallight
Counts Eve 3-9 304-2X 9130 448
s. Rex's Count d. Loyalist Eve
Pharaohs Florette 3-8 304-2X 10330 457
s. Fra-Mar Pharaoh d. Valiant's Flora

NORTH CAROLINA

BELMONT VIEW FARMS, INCORPORATED, FRANKLIN
Belmont View Hardwick Twila 5-9 305-2X 13488 579
s. Grand View Daisy's Hardwick d. Fashion's Twilight
Belmont View G Salan 5-2 305-2X 12304 558
s. Klondike Premost Star Gazer d. Belmont View Ned's Salan
Belmont View Hardwick Iva 4-4 305-2X 11186 501
s. Grand View Daisy's Hardwick d. Belmont View Bonwick's Irada
Belmont View Maxa Crystal 3-5 305-2X 9571 425
s. Pee Dee Master Max d. Belmont View Hardwick Crystal
KIMBERLY, JOHN R., ESKDALE FARM, TRYON
Eskdale Bena Gena 7-0 305-2X 9893 450
s. Riegeldale Ben's Bright Lad d. Eskdale Noah's Ginger
MIMS, ALLAN C., ALLAN MANOR FARM, ROCKY MOUNT
Allan Manor R Sonja 7-7 305-2X 10411 556
s. Quail Roost NoMax Royalty d. Langhurst Valor's Sonsie
Allan Manor F R Ellen 4-1 305-2X 8851 491
s. McDonald Farms Pre Reveller d. Glen Echo Maxim Ellen
Allan Manor F R Snowfly 2-8 302-2X 9580 429
s. McDonald Farms Pre Reveller d. Midview Blaze's Snowball
Allan Manor F R Illirise 3-2 305-2X 8692 446
s. McDonald Farms Pre Reveller d. Allan Manor Hera Illirise
Windsor Mary Rose 4-0 305-2X 9328 555
s. Bayville General Marcus d. Windsor Royal's Primrose
Windsor Mary Pet 3-10 305-2X 8745 452
s. Bayville General Marcus d. Windsor Importer's Princess
Windsor Mary Coronet 2-11 305-2X 9727 510
s. Bayville General Marcus d. Windsor Royal's Corona
¶NORTH CAROLINA STATE COLLEGE OF AGRICULTURE, RALEIGH
N.C. State Masters Honey 2-4 305-2X 9040 461
s. Gardenville Charity's Master d. N.C. State Mastermost Diana
RANDLE, J. C. & SONS, PINNACLE VIEW FARM, KINGS MOUNTAIN
Pinnacle View Charmer Ettota 5-1 292-2X 10013 450
s. Klondike Premost Charmer d. Karat's Eleanor
Hominyviews Squawlocks Pat 3-2 305-2X 9401 437
s. Idylbrook Carib's Squawlock d. Hominyview's Patricia

OHIO

ANDERSON, WILBUR & HANNA, W. W., URBANA
Mayflowers M Susan 5-8 305-2X 10013 481
s. Mayflower's H. Marksman d. Susan of Marcarled Farm
Mayflowers M Moon Ray 5-3 305-2X 10650 529
s. Mayflower's H. Marksman d. Mayflower's Moon Glow
Squareacres F Marie 3-11 305-2X 9974 560
s. Mayflower's F. Fashion d. Mayflower's M. Moon Glow
Squareacres Jims Caroline 3-10 305-2X 8723 480
s. Burgel's Sir Jim's Floyd d. Clarabelle's Clarissa
¶ARNOLD, D. G., HIDEAWAY FARM, BUCYRUS
Ansmil D F Quirkee 2-9 292-2X 9630 478
s. Welcome In Clara Design d. Foremost Footprints J Therma
BARTON, ROBERT & CHANNELL, PAUL, MELODY MOUND FARM, SABINA
Kishwaukee Cherry 6-6 305-2X 8761 452
s. Liseter May Royal d. Wey Acres Levity Cherry

Regular Registration, Like Continuous Testing, Makes Your Guernseys Worth More . . .

Milmoores Fashion Malinda	3-4	305-2X	10646	529
s. Milmoore's Fashioner Fashion		d. Milmoore's A. Malinda		
Milmoores H Lyn	2-3	305-2X	7643	452
s. Riegeldale Emory's Heir		d. Milmoore's Olinda		
BELDON, PAUL, HILDIEMAID FARM, VAN WERT				
Hildiemaid Pre Star B	9-10	305-2X	16193	667
s. Sun-Blest Farms Prince		d. Hildiemaid Hazel B.		
Natural Grove Treat F M	2-2	305-2X	9106	417
s. Blakeford Transfer		d. Natural Grove Faith M.		
Hildiemaid Transfers Trixie B	2-2	305-2X	7740	433
s. Blakeford Transfer		d. Hildiemaid Gov. Cherry B.		
BINGHAM, LELAND C., EDINHAM FARM, KENT				
Clarmar Virginia	10-0	305-2X	11530	445
s. Gayhead's His Godson		d. Clarmar Princess		
Edinham Captains Beulah	7-8	305-2X	10297	453
s. Gayhead's Capt. Lee		d. Gayhead's Her Beautiful		
BLACK, ROGER A., RAEMELTON FARM DAIRY, MANSFIELD				
Raemelton Corona Sharon	5-10	305-3X	14990	641
s. Raemelton Levity Corona		d. Raemelton Sentry Sonnet		
BOLTON, CHARLES B., FRANCHESTER FARMS, WEST SALEM				
Glengeran Leaders Cecilia	10-1	305-2X	13582	625
s. Fairlawn Actor's Leader		d. Glengeran Celeste		
Tagalongs Alice	6-4	305-2X	12029	602
s. Franchester Free Sterling		d. Tagalong's Ande		
Oberland Baronet Belinda	6-7	305-2X	9009	470
s. McDonald Farms Baronet		d. Oberland Belinda		
Franchester Melbas Donna	5-10	305-2X	12530	618
s. Nodrog Melba's King		d. Illustrator's Donna		
Edinham Dotty Astrid	4-9	304-2X	11092	570
s. Coldspring's B. R. Designer		d. Hominy Hill Astrid		
Holdridge Golden Queen	5-1	305-2X	11684	603
s. Applebrook's Golden Predictor		d. St. James Count's Queen		
Al Phine Supreme Diana	4-4	305-2X	8499	479
s. Al-Phine Lads Prediction		d. Al-Phine Pre Diana		
KenVer Ideal Rita	4-3	305-2X	10278	589
s. McDonald Farms Augusta's Ideal		d. Hermitage View Laddie's Rita		
Edinham Matilda	4-3	305-2X	8382	510
s. Golden Grange Vigo		d. Holdridge Queen of Sheba		
Cloverland V Favor	3-8	305-2X	10710	608
s. Wilgorlan Farms Valor		d. Cloverland K. Ferdina		
McDonald Farms Lads Valiere	5-6	305-2X	9965	490
s. McDonald Farms Fore Royal Lad		d. McDonald Farms Le Redelle		
McDonald Farms Le Valentina	5-1	305-2X	9656	505
s. McDonald Farms S. Leader		d. Skyline Distinctive's Fashion		
Franchester Fancy Labelle	3-5	365-2X	13000	696
s. Franchester Jolly Financier		d. Franchester Perky Labelle		
Franchester Leaders Kella	3-4	302-2X	9074	477
s. Franchester F. Leader		d. McDonald Farms King's Kella		
Franchester P S Della	2-8	305-2X	8307	415
s. Franchester P. Supreme		d. Franchester Squire's Kella		
Franchester Transfers Kella	2-2	357-2X	9544	533
s. Blakeford Transfer		d. McDonald Farms King's Kella		
Franchester Transfers Delight	2-2	335-2X	8673	495
s. Blakeford Transfer		d. Wescon's Norbeau's Delightful		
Franchester Models Donna	2-3	305-2X	8407	466
s. Coldspring's B. V. Model		d. Illustrator's Donna		
Franchester Models Donita	2-2	305-2X	8857	468
s. Coldspring's B. V. Model		d. Franchester Melba's Donna		
BOUTON, M. C. & SONS, KOKOSING FARMS, MOUNT VERNON				
KoKosings Beauty Lassie	7-3	321-2X	12473	526
s. Kokosing Vagabond		d. Kokosing Nick's Lassie		
Kokosings H. Lady	4-9	345-2X	10908	509
s. Green Meads Halley		d. Pharaoh's Rosalee's Lady		
KoKosings Western Millie	3-3	298-2X	8757	401
s. Western Glow C. F. Mainmast		d. KoKosing's Pharaoh's Millie		
BRANDT, FRANK & PAULINE, BONNIE BRAE FARM, ROCKFORD				
Bonnie Braes D Dairy Queen	4-7	305-2X	10194	560
s. Alpine Rose Royal Duke		d. Bonnie Brae's V. Kitty		
Dukes Miss Pert	2-10	305-2X	10727	594
s. Alpine Rose Royal Duke		d. Bonnie Brae's Ginger		
Dukes Connie of The B. B.	1-11	305-2X	9336	502
s. Alpine Rose Royal Duke		d. Bonnie Brae's V. Cindy		
COLOPY, G. S. & SONS, GLEN OAKS FARM, DANVILLE				
Glen Oaks Ruth Shane	5-11	358-2X	12669	592
s. Ideal's Shane		d. Glen Oaks Steadfast Rose		
Glen Oaks Polly Standbest	5-1	325-2X	10745	512
s. Ideal's Fanny's Standbest		d. Glen Oaks Holly Shane		
Darby Vale C Kathleen	4-0	318-2X	9957	484
s. Lauxmont Cupidon		d. Darby Vale Kathy		
DEETER, VIRGIL P., GREEN VILLA GUERNSEY FARM, GREENVILLE				
Green Villas Noble Annette	7-6	305-2X	9676	447
s. Curtiss Candy Noble Curtiss		d. Greenlee Farms Alma		
Green Villa Sandy Fannie	5-11	305-2X	10663	469
s. Franchester Free Sandy		d. Green Villa's Ph. Fancy		
Green Villa Butterfinger Zoe	5-0	305-2X	9983	479
s. Curtiss Candy Butterfinger		d. Green Villa's Zella		
Green Villa Steadfast Yvonne	6-9	305-2X	8754	437
s. Franchester P. Steadfast		d. Green Villa Levity C. Yvetta		
Green Villa Steadfast Flogold	3-4	305-2X	8395	461
s. Franchester P. Steadfast		d. Green Villa Chum Flo		
Green Villa Sandy Yulta	3-4	305-2X	8943	443
s. Franchester Free Sandy		d. Green Villa Steadfast Yvonne		
Green Villa Sandy Von	2-10	305-2X	7944	393
s. Franchester Free Sandy		d. Green Villa's Ph. Vanice		
Green Villa Steadfast Beatrice	2-3	305-2X	7559	400
s. Franchester P. Steadfast		d. Green Villa's Bernice		
Green Villa Glow Cloe	2-4	305-2X	8527	423
s. Western Glow Man O'War		d. Green Villa Steadfast Cindy		
Green Villa Steadfast Zutnicka	2-1	305-2X	8091	380
s. Franchester P. Steadfast		d. Green Villa Butterfinger Zoe		
Green Villa Steadfast Fanita	2-1	305-2X	6864	363
s. Franchester P. Steadfast		d. Green Villa Sandy Fannie		
Green Villa Steadfast Noranda	1-11	305-2X	7904	379
s. Franchester P. Steadfast		d. Green Villa Laddie's Norma		
EBERHARD, WALTER A. & SON, EBER-LEA FARM, GROVE CITY				
Graceland Heritors Pride Girl	9-7	303-2X	10324	524
s. Riegeldale Melba's Heritor		d. Graceland Pride Girl		
Avalon Wistar Maiden	5-1	305-2X	12778	618
s. Franchester K. F. Wistar		d. Avalon Brilliant Maid		
Eber-Lea Valors Dell	3-3	305-2X	9771	413
s. Welcome In Chum's Valor		d. Graceland Don's H. Adella		
Eber-Lea Oberlands Ada	3-2	301-2X	8840	441
s. Graceland Oberland		d. Fuller Farms Golden Nada		
Eber-Lea Valors Spice	3-0	305-2X	9216	437
s. Welcome In Chum's Valor		d. Graceland S. D. Ginger		
Mile Long Gretchen	2-2	305-2X	7338	403
s. Blakeford Transfer		d. Windy Heights Georgia		
Eber-Lea Prides Maid	2-1	295-2X	10159	456
s. Hominy Hill Pride		d. Avalon Wistar Maiden		
EICHER, PAUL L., SUNNYBROOK FARM, WEST SALEM				
Sunnybrook Loyal Lana	3-5	305-2X	9823	407
s. Curtiss Candy Loyal Curtiss		d. Sunnybrook Cadet Lucina		
FARNHAM, MEADE & SON, AL-PHINE GUERNSEY FARM, EDGERTON				
Al-Phine Stars Saturn	6-5	305-2X	11105	551
s. Franchester Free Wistar		d. Duchess Dona's Star		
Velma of Younghaven	5-5	305-2X	10550	553
s. Clay Hill Onward		d. Maple Row Farm Viola		
Al-Phine Supreme Labelle	4-8	305-2X	11282	535
s. Al-Phine Lads Predictor		d. Al-Phine Charms L. C. Labelle		
Al-Phine Stars Pettiet	3-10	305-2X	9049	415
s. Franchester Free Wistar		d. Al-Phine Bright Pet		
Al-Phine Butterfat Odessa	3-4	299-2X	9667	434
s. Mulhocaway Butterfat Diplomat		d. Al-Phine Bright Opal		
Wrendale K. Zella	2-8	305-2X	7458	462
s. Dairymaid Levity King		d. Wrendale T. Zelma		
FETTER, RUSSEL M. & SON, LOCUST HILL FARM, BIG PRAIRIE				
Langmeadow Ellen	8-0	305-2X	9595	529
s. Langmeadow Envy's Royal		d. Springrove Ultra's Maerose		
Foreside Beauty Lilla	6-3	305-2X	12168	533
s. Fireside Czar's Count Lad		d. Guerndot Condee's Beauty		
FISHER, ARTHUR & SONS, LONDON				
Kem Mar Martha Belles Martha	2-0	305-2X	8680	394
s. Ansmil Fairlawn Leader		d. Patriot's Martha Belle		
FORTKAMP, CARL, GOLD BANNER FARM, COLDWATER				
Sunnydale Dons Ire	12-7	305-2X	13050	591
s. Meadow Lodge King's Don		d. Sunny Dale Colee's Sapphire		
Gold Banner P Phyllis	8-2	305-2X	10561	450
s. Franchester Free Peacemaker		d. Gold Banner Phyllis		
Flying Horse M's Vera	5-4	305-2X	10905	502
s. Flying Horse Musicmaker		d. Kitchener Verona		
Gold Banner Maj. Franceaca	3-2	305-2X	8826	402
s. Franchester K. Majestic		d. Gold Banner L. Franceaca		
FOUST, JACK C., MAYFLOWER FARM, URBANA				
Braunsdale Farms Angel	3-2	305-2X	11537	509
s. Welcome In Rival		d. Braunsdale Golden Nugget		
FRAHM, HOMER, GRAND LAKE FARMS, CELINA				
Grand Lake Shirleys Lady	16-6	305-2X	11751	604
s. Plain View's Shirley's Pretor		d. Lady Fannie of Plain View		
HANSEN, WALTER J. & SONS, PINE RIDGE FARM, BELLEVUE				
Pine Ridge Princes Pamela	10-3	365-2X	17355	768
s. Fireside Czar's Prince		d. Pine Ridge Beautiful Patsy		
Pine Ridge Victors Pandora	6-1	305-2X	10574	557
s. Gray Haven Argo's Victor		d. Pine Ridge Prince's Pamela		
Pine Ridge Diplomats Roseann	2-5	305-2X	9648	460
s. Mulhocaway Butterfat Diplomat		d. Pine Ridge Buster's Ruth		
HARVILLE, ARTHUR, AVALON GUERNSEY FARM, NEW MILFORD				
Avalon Eastern Lorna	5-1	298-2X	12311	562
s. Kingendale Levity's Eastern		d. Avalon Brilliant Lola		
Avalon Charity Rosebud	3-2	365-2X	8905	466
s. Gardenville Charity's Master		d. Avalon Levity Rose		
Glenco Peers Laughter	2-4	365-2X	10972	532
s. Franchester Model's Peer		d. Glenco Flash's Mirth		
Glenco Ideal Darling	2-3	365-2X	12215	558
s. McDonald Farms Augusta's Ideal		d. Glenco B. Darlene		
HARVILLE, C. J., GLENCO FARM, NEW MILFORD				
Avalon Levity Marcella	7-6	292-2X	10705	455
s. Levity Rose King		d. Avalon Brilliant Marge		
Avalon Charitys Joy	3-3	275-2X	7541	382
s. Gardenville Charity's Master		d. Avalon Levity Mirth		
Avalon Brilliant Phyllis	2-2	305-2X	8105	365
s. Avalon Wistar's Billiant		d. Avalon Levity Philda		
HEIDRICH, JAMES K., HAPPY HILL FARM, CINCINNATI				
Nu-Maid Necessity	7-8	305-2X	9561	481
s. Red Cross Noble King		d. Red Cross Patient Necia		
Happy Hill M Belle	3-0	305-2X	8185	418
s. Gardenville Charity's Master		d. Fairview's Ambassador's Daphne		
HIGH, F. L. & SON, HIGH'S HONEY FARM, MENDON				
Honey Farm Dotty	5-8	305-2X	9012	455
s. Franchester King's Cain Lad		d. Buttercup's Welcome Patsey		
HOSMER, W. R. & SON, CYGNET				
Darby Maple Rosalee	4-4	305-2X	10544	525
s. Welcome In Haven Royal		d. Darby Maple K. Snowdrop		
Sand Ridge Peggy	6-0	305-2X	8031	437
s. Gray Haven Argo's Triumph		d. Sand Ridge Rosemel		
Hosmers Lady Buttercup	5-0	305-2X	10254	536
s. Gray Haven Argo's Triumph		d. Lady Lustre		
JONES, B. B. & FLOYD, SUMMITSTEAD'S FARM, BRINKHAVEN				
Summitsteads Whitcombs Rose	8-10	312-2X	14216	626
s. Ideal's Whitcomb		d. Summitstead's Rose's Pet		
Summitsteads Whit Dewdrop	7-7	305-2X	11953	519
s. Ideal's Whitcomb		d. Summitstead's Ray's Dewdrop		
Summitstead Starlights Pat	5-5	311-2X	11632	561
s. Ideal's Daemon		d. Summitstead's Starlight		
Summitsteads Dollys Doris	3-9	365-2X	9952	535
s. Ideal's Daemon		d. Summitstead's Whitcomb's Dolly		
JUMP, DALE C. & SONS, GUERN-DU FARM, KENTON				
Guern-Du Jeannie	2-1	305-2X	10489	514

KEEP YOUR REGISTRATIONS UP-TO-DATE

s. Flying Horse Clarinet General — d. Val-lea Argo Jeanne
KLAMFOTH, DONALD L., MAPLE LAWN FARM, CANAL WINCHESTER
Graceland Favor J Ann 3-1 362-2X 10284 572
s. Welcome In Favor — d. Graceland Heritor's B. Jean Ann
KOHLER, THEODORE E., MARODORE FARM, CANAL WINCHESTER
Madore Charming Dee 10-8 296-2X 9409 418
s. McDonald Farms P. Luck Charm — d. Marodore Delilia
Marodore Charming Jean 6-5 305-2X 10891 489
s. McDonald Farms P. Luck Charm — d. Marodore Jeanette
Marodore Masters Edwina 4-2 305-2X 11114 514
s. Gardenville Charity's Master — d. Marodore Charming Edwina
Marodore Masters Elaine 2-9 305-2X 9324 489
s. Gardenville Charity's Master — d. Marodore Charming Edna
Marodore Masters Angel 5-7 305-2X 10925 453
s. Gardenville Charity's Master — d. Marodore Charming Angela
Marodore Augustas Jean 2-3 280-2X 8289 362
s. McDonald Farms Augusta's Ideal — d. Marodore Charming Jean
Marodore Augustas Dee 2-1 305-2X 9062 414
s. McDonald Farms Augusta's Ideal — d. Marodore Charming Dee
KRIDER, HAROLD H., SPRING HILL FARM, CLINTON
Spring Hill Neptune Jetta 4-5 305-2X 8652 444
s. Ideal's Neptune — d. Spring Hill Winbecq's Lassie
LOW, G. W. & D. W., MILLCREEK FARM, MARYSVILLE
Millcreek D G Dallie 5-0 305-2X 9755 426
s. Millcreek Duvaux George — d. Millcreek's Dallie
Homeacres Charitys Ellen 3-10 305-2X 9810 454
s. Gardenville Charity's Master — d. Homeacres O. B. Louella
Cornalfas Dorcas B B 2-5 305-2X 8667 412
s. Horse Shoe Conrad's Valiant — d. Cornalfa's Doris D. B.
MARSH, CLYDE F. & DONALD C., MARSHLAND, NEW VIENNA
Marshland S Honey Bee 4-2 305-2X 10137 420
s. Marshland V. Steadfast — d. Marshland C. Honey
Marshland Majestic Winsome 3-6 305-2X 9503 431
s. Franchester Melinda's Majesty — d. Marshland's Edythe
METZCAR, R. H. & SON, GOLDEN PLAIN FARM, PLEASANT PLAIN
Golden Plains Linda 2-7 305-2X 8571 406
s. Golden Plains Bomber — d. Crown King's Hyacinth
MORRIS, A. O. & LUCILE, OMEGA FARM, WEST SALEM
Omega G Saphire 3-0 302-2X 11474 569
s. Flying Horse Clarinet General — d. O-Kay Candy Sunset
OBER, LLOYD E., OBERLAND FARM, NEWBURY
Oberland Royal Betty 4-10 305-2X 8893 504
s. McDonald Farms Royal Saturn — d. Oberland Lady Betty
PATTON, WILLIAM A., PATTONHOLM FARM, NEW LONDON
Pattonholm General Juanita 5-2 305-2X 14213 741
s. Fireside General — d. Pattonholm Patsy's Lolita
Pattonholm General Delight 3-10 305-2X 11661 699
s. Fireside General — d. Pattonholm Paragon's Diana
Pattonholm Sheila 2-10 305-2X 11857 547
s. Mulhocaway Butterfat Diplomat — d. Pattonholm Valor's Sharon
Pattonholm Grace 2-6 365-2X 11847 643
s. Mulhocaway Butterfat Diplomat — d. Pattonholm General Gaiety
Pattonholm Dolores 2-3 305-2X 10261 550
s. Mulhocaway Butterfat Diplomat — d. Pattonholm Paragon's Diana
PIPER, MEREDITH, MENDALE GUERNSEY FARM, CELINA
Glengarry Oaks Nell 5-2 305-3X 10317 528
s. Mendale King's Emperor — d. Mendale Queen's Nell
Glengarry Oaks P Polly 2-1 305-3X 9046 443
s. Mendale Golden Pioneer — d. Glengarry Oaks Nell's Polly
SIGRIST, ELDON E., SEVEN MAPLES FARM, WEST SALEM
Seven Maples Aces Zeitha 4-3 365-2X 9098 513
s. Villa-Way Ace's Supreme — d. Seven Maples Zelda
SPRINKLE, CARL A., WAYWEST FARM, SULLIVAN
Way West Ivy 1-11 365-2X 9220 494
s. Curtiss Candy Levity Ivanhoe — d. Way West Jaebardale Magnus
SWAISGOOD, N. O., BUCKEYE GUERNSEY FARM, HELENA
Buckeye Lanes Sunbeam 7-1 283-2X 11419 540
s. Gray Haven Levity Alden — d. Guernsey Maid's Rose
Buckeye Masters Connie 1-11 365-2X 10003 544
s. Gray Haven Valor's Master — d. Buckeye King's Rosebloom
SWAISGOOD, O. K. & R. K., BLOOM RIDGE FARM, HELENA
Bloom Ridge Farms Hildegarde 8-0 305-2X 11759 538
s. Coronal Vagabond — d. Faithful Count's Bessie
Bloom Ridge Farms Queen 7-9 305-2X 11019 490
s. Coronal Vagabond — d. Lincoln Ridge K. Nancy
Bloom Ridge Senior Millicent 6-1 305-2X 10600 450
s. Welcome In Senior — d. Bloom Ridge Farms Millicent
Bloom Ridge S Marilee 4-11 305-2X 9335 477
s. Welcome In Senior — d. Faithful Bud's Lou
Bloom Ridge Farms C Minnie 3-10 305-2X 9718 472
s. Rosewood Royal Commander — d. Bloom Ridge Senior Millicent
Bloom Ridge S Daisybelle 2-0 305-2X 8854 358
s. Welcome In Senior — d. Bloom Ridge Farm's Golden Rod
TREASE, D. H., MAPLE SHADE FARM, UPPER SANDUSKY
Maple Shade Pataya Vanity 5-9 305-2X 8511 456
s. Caumsett Patsy — d. Maple Shade's Royal Vanity
Jenny Beda Girl 7-6 305-2X 9841 460
s. Caumsett Osiris — d. Pine Ridge H. Jerry
Maple Shade Pataya Belle 5-6 305-2X 9965 475
s. Caumsett Patsy — KoKosing Centaur's Duchess
WACHTEL, FLOYD, SPRING WALK FARM, BIG PRAIRIE
Spring Walk Lillie 8-11 305-2X 10759 469
s. Evergreen Tree Farm Emory — d. Spring Walk Cherie Mae
Bettys Lady of Spring Walk 5-11 295-2X 9142 434
s. Riegeldale Maxim's Hector — d. Spring Walk Betty
Gardas Lassie of Spring Walk 3-5 305-2X 9821 492
s. Franchester F. Marshall — d. Spring Walk Garda
Spring Walk Ellens Tilly 2-4 305-2X 7968 403
s. Franchester F. Marshall — d. Spring Walk Ellen
Spring Walk Nettas Janet 2-2 305-2X 8023 377
s. Franchester F. Marshall — d. Spring Walk Lillie Mae's Netta
Spring Walk Flossies Ann 2-1 305-2X 9610 407
s. Curtiss Candy Fabron — d. Spring Walk Flossie
WEAVER, CLARK A., SAN-MOR FARM, PEMBERVILLE
San Mors A L Blanche 3-5 305-2X 10507 498
s. Fairlawn Actor's Leader — d. Woodacres Princess Blanche
Sans Mors I Beth 2-7 305-2X 9677 402
s. Wildwood Run's King's Image — d. San-Mor's F. Barbara
Sans Mors H. F. Beatrice 2-4 305-2X 7973 400
s. Milmoore's Heir's Fearless — d. San-Mor's F. Betty

OKLAHOMA

COOPER, TOM, ESTATE, TOM COOPER FARM, ARDMORE
Coopers Hightimes Matilda 2-3 305-2X 8800 400
s. Cooper's Roy's Hightime — d. Cooper's Indowment's Matilda

OREGON

ALLEN, LAWRENCE, SUNNYCREST FARM, BEND
Idahopes P Nilo 5-4 322-2X 8783 486
s. Hunthill Noble Prince — d. Idahope's B. Nellie
Cloverlawn Norah 2-4 305-2X 6298 416
s. Cloverlawn Norwyn — d. Cloverlawn Halo
Cloverlawn P. Ruth 2-0 315-2X 7903 421
s. Wandamere Douglas Performer — d. Rachel of Retedale
FLEMING, M. C., WANDAMERE FARMS, BORING
Golden Charm Fames Procis 6-6 335-2X 11162 571
s. Western Glow Royal Fame — d. Avalawn Procis
Wakena Folly 4-8 332-2X 13592 684
s. Flying M. Gay Ann's Fame — Wakena Fancy
HARROLD, FOSTER, MAMMOTH MAPLES FARM, CRESWELL
Charitys Crystal 8-1 305-2X 9717 458
s. Spring Brook Matchless — d. Dan's Charity
Hollylawn Sweet Selma 2-0 305-2X 7718 437
s. Cla-ore Knight's Loren — d. Hollylawn Ideal Sweetie
LEUTHOLD, HANS, WILSONA FARMS, TILLAMOOK
Wilsona M P Gladys 3-7 315-2X 8286 471
s. Graysmarsh Prince Masterpiece — d. Graysmarsh M. Gloria
OLSON, ALFRED, ASTORIA
Mell-O-Falls Bettie 4-9 305-2X 9445 505
s. Tri-Top Bonney Knight — d. County Farm Bonnie
Mell-O-Falls Alma 3-10 305-2X 10003 489
s. Western Glow Masher O'War — d. Retedale D. Ann's Alice
OREGON STATE COLLEGE, ASTORIA
Tideland Aladine 11-8 316-2X 10802 559
s. Chicona Plainsman — d. Tideland Ardith
Tideland Lada Hedda 6-3 365-2X 11174 591
s. Wandamere Bettina's Lad — d. Tideland Hedwick
Tideland Hedsons Valentine 5-2 365-2X 11497 668
s. Tideland Illustrious' Hedson — d. Myrula Lodestar's Valley
SELANDER, GUSTAVE & SONS, ALDER-DELL GUERNSEYS, SHERWOOD
Treasured Pearl of Alder-Dell 7-7 305-2X 16179 637
s. Western Glow Governor — d. Golden Treasure of Alder-Dell 2d
Maryann of Alder Dell 3-9 305-2X 11335 470
s. Noble Curtiss of Alder-Dell — d. Middale Fride's Maryann
VOCKERT, WALTER, COLUMBIA GORGE GUERNSEY FARM, TROUTDALE
Janices Royal Ruby 3-0 292-2X 9618 528
s. Far West Royal Vagabond — d. Prince Belmont's Janice
Cherryville Pearl 2-7 305-2X 10900 546
s. Columbia Gorge Lord Alastair — d. Cherryville's Mary

PENNSYLVANIA

BERRY, JAMES D., JR., WINDY HILL FARMS, TITUSVILLE
Glengeran S Brenda 8-0 305-2X 10230 469
s. Hominy Hill Statesman — d. Glengeran Brenda
Upaway Mys Myra 6-10 287-2X 10154 447
s. Franchester Free Mystic — d. Upaway Patricia Myrta
Pine Grove H Templar 4-10 302-2X 9751 503
s. Demon's Hornet of Pine Grove — d. Pine Grove Nectar
Eva of Brookside 4-5 305-2X 9409 417
s. Coronation Langmore — d. Kenyon's Enny of Brookside
Douglaston Honors Garnet 4-3 305-2X 9343 479
s. Fairlawn Performer's Honor — d. Douglaston Baroness Garnet
Fairfield R S Essie 4-5 290-2X 10121 507
s. McDonald Farms Royal Sanction — d. Fairfield Trumpeter's Acressia
Rock Meadow Deborah 3-4 305-2X 8687 439
s. Driftwood's Royal Bell Buoy — d. Rock Meadow F. Angela
Lake Louise Royal Maiden 2-3 305-2X 7968 389
s. Western Glow Lou's Royal — d. Lake Louise Aurora Maid
Ideals Superiors Floss 2-8 305-2X 9102 474
s. Ideal's Superior — d. Ideal's L. D.'s Floss
¶BOMBERGER, CYRUS Y., MEADOW WOOD DAIRIES, LEBANON
Meadow Wood L Florentine 3-3 305-2X 10320 532
s. Meadow-Wood Leader — d. Meadow Wood H. Florentine
Meadow Wood F Rose Girl 2-3 305-2X 9330 426
s. Woodacres Rex's Chieftain — d. Meadow Wood F. B. Rose Girl
Meadow Wood C Bell 2-0 305-2X 8210 411
s. Woodacres Rex's Chieftain — d. Prince's Bell of M. W.
¶BOMBERGER, HOWARD B., MEADOW WOOD DAIRIES, LEBANON
Meadow Wood K Celia 2-0 305-2X 6690 370
s. McDonald Farms Pre Kelvin — d. Florham C Celia
BRYAN, PAUL S., WHITEBRY FARM, PERKASIE
Whitebry Sandra 2d 3-7 365-2X 9869 557
s. Curtiss Candy Fabron — d. Whitebry Sandra
BUSH, ALVIN R., ESTATE, WYNO FARMS, MUNCY
Wyno Stately Alice 2-0 303-2X 8416 452
s. McDonald Farms Pre Statesman — d. Wandamere Ada
CHURCH FARM SCHOOL, GLENLOCH
Stalwarts Dawn of C. F. S. 4-4 289-2X 8949 450
s. Fairlawn K. Stalwart — d. Noble Lee's Allie of C. F. S.
Prince Lees Margo of C. F. S. 2-10 305-2X 8711 429
s. Gardenville Prince Lee — d. Margo of C. F. S.
Stalwarts Felicity of C. F. S. 2-6 282-2X 8707 406
s. Fairlawn K. Stalwart — d. Penny Boy's Felicity of C. F. S.

Regular Registration, Like Continuous Testing, Makes Your Guernseys Worth More . . .

DONOHOE, EDWARD F., ENDOVALE FARMS, PLEASANT VALLEY
Endovale Irene 5-11 307-2X 10417 511
s. Tarbell Romulus Royal d. Endovale Royal Marlene
Endovale Royal Charlene 2-4 336-2X 10493 490
s. Woodacres Royal Leader d. Endovale C. Arlene
HANK, HARRY, LONE OAK FARM, MONONGAHELA
Lone Oak Select Ester 10-9 287-2X 10782 435
s. Flying Horse Select's Trumpet d. Lone Oak Merry Ester
Lone Oak Select Connie 10-7 305-2X 10900 493
s. Flying Horse Select's Trumpet d. Lone Oak Fairy Connie
¶HARDING, CHARLES E., MAPLEVALE FARM, BROOKVILLE
Maplevale Princess Betty 2-0 305-2X 9790 508
s. Maplevale Loyal Prince d. Maplevale Royal Mary
¶HASKELL, H. G., JR., HILL GIRT FARM, CHADDS FORD
Hill Girt Fames Fern 3-8 276-2X 8570 441
s. Western Glow Lou's Fame d. Hill Girt Baron's Fern
¶HEYDT, ERNEST H., MEADOW CREEK FARM, DOWNINGTOWN
Meadow Creeks Nerissa 2-10 305-2X 7340 404
s. Applebrook Prediction Marquis d. Meadow Creek's Kandy
¶LEADER, GUY A. & SONS, INCORPORATED, LEADER FARMS, YORK
Quarry Valley Phils Jane 5-11 305-2X 11810 585
s. Flying Horse Royal's Phil d. Quarry Valley's Son's Jane
LISETER FARM, NEWTOWN SQUARE
Liseter Bright Gold 3-10 294-2X 9024 438
s. Liseter Bright Flame d. Liseter Golden Sylvia
Liseter Brilliant Dina 3-5 305-2X 9493 482
s. Liseter Brilliant d. Liseter Noble Donita
LONG, ALVA R., AVALONG FARMS, YORK
Belle Terre Hardwick Jettie 4-7 305-2X 15966 761
s. Gwynllan Hardwick d. Delwake Sabre's Jettie
Avalong Farms Bens Clarice 5-7 305-2X 10268 486
s. Wey Acres Levity Benjamin d. Avalong Farms Jubilee Claretta
Avalong Farms Jubilee Flossie 5-0 284-2X 9396 453
s. McDonald Farms Jubilee d. Majestic's Coronation Flirt
¶McCOY, J. W., OSBORNE HILL FARM, WEST CHESTER
Herberts Masters Gretchen 2-4 305-2X 8540 426
s. Liseter Masterpiece d. Herberts Glorious Gretchen
L and M Masters Dotty 2-2 305-2X 8310 404
s. Liseter Masterpiece d. Herbert's Glorious Alice
PYLE, E. BAKER, BRIGHTSIDE FARM, MALVERN
Pre Pilgrims Glenda 6-4 305-2X 10508 539
s. McDonald Farms Pre Pilgrim d. Brightside Linda
Brightside Miss Chick 1-10 305-2X 6331 360
s. McDonald Farms Mister Puritan d. Brightside Cedric's Chick
QUERIPEL, WARREN & LEEDOM, NORMAN, NORREN FARM, NEW HOPE
Maple Lane M. Snowqueen 7-6 305-2X 9727 468
s. Gardenville Supreme's Mark d. Gardenville Princess Snowdrop
Delwake G H Nettie 7-1 305-2X 10780 462
s. Gwynllan Hardwick d. Howella's Jean
Maple Lane M Wendy 7-6 275-2X 9088 438
s. Gardenville Supreme's Mark d. Maple Lane H. Wanda
Maple Lane Supremes Cathy 5-10 305-2X 9440 486
s. Hominy Hill Supreme d. Maple Lane H. Carrie
SMITH, R. W. & BROTHERS, HOLLIDAYSBURG
Romers Royal Rose 6-0 308-2X 10075 502
s. Antietam Royal Romer d. Victor's Royal Lassie
Phils Royal Marcella 3-11 285-2X 9728 473
s. Hillside Phil's King d. Romer's Royal Carroll
Phils Royal Queen 3-0 318-2X 9499 461
s. Hillside Phil's King d. Romer's Royal Diann
Romers Royal Reta 2-2 364-2X 8820 432
s. Antietam Royal Romer d. Victor's Royal Garnet
Romers Royal Ivy 2-0 355-2X 9662 488
s. Antietam Royal Romer d. Victor's Royal Jewel
SNIDER, ROSS T., SNIDER HOMESTEAD, NEW ENTERPRISE
Sniders Homestead Farm Barbra 2-8 305-2X 7350 391
s. Curtiss Candy Marie's Curtiss d. Lady Sisters Stump
Hansels J. C.'s Nero Hester 2-2 305-2X 11572 527
s. Foremost J. C.'s Nero d. Old Oak Hester
STEWART, EARL, SPRING GROVE FARM, BELLE VERNON
Spring Grove C. Cherina 4-3 284-2X 10354 487
s. Langwater Caesar d. Spring Grove Cherry
SUCCOP, W. G. & GLADYS D., ROLLING MEADOW FARM, RENFREW
Nancys Patsy Belle Antoinette 9-11 305-2X 9899 483
s. Tarbell Gallant Sheraton d. Admiral's Patsy Belle
SUTLIFF, ALVIN C., YOCLIFF FARM, BENTON
Yocliff Sons Starglo 8-11 305-2X 12299 531
s. Yocliff Evolution's Son d. Yocliff Evolution's Starbright
Yocliff Dons Charlotte 2-6 305-2X 7785 385
s. McDonald Farms Don's Notion d. Yocliff Fore Charmene
Yocliff Royal Reta 2-3 305-2X 7658 384
s. McDonald Farms Royal Saul d. Yocliff Fore Actress
¶SWOPE, BLANCHE A., PINE GREE FARM, HARRISONVILLE
Pine Tree Farm Pats Veronica 4-10 292-2X 11350 542
s. Osborne Hill Prince Pat d. Pine Tree Farm Lad's Vera
THAYER, ALEXANDER D., GWYNLLAN FARM, GWYNEDD VALLEY
Gwynllan Bright Hyacinth 2-3 305-2X 8668 373
s. Locust Grove Bright Jonah d. Gwynllan Bond's Hyacinth
¶WETZEL, RUTH E., BIRCH KNOLL FARM, PHOENIXVILLE
Birch Knoll Hardys Carmen 2-7 305-2X 7810 426
s. Pebble Hill Lord Hardfast d. Birch-Knoll Raider's Clover

RHODE ISLAND

¶HINCLOSS, HUGH D., HAMMERSMITH FARM, NEWPORT
Hammersmith Farm Gladiola 2-2 305-2X 8997 467
s. Dunwalke D. Gladiator d. Hammersmith Farm Buttercup
Hammersmith Farm Priscilla 2-0 305-2X 8417 446
s. Flying Horse Clarinet General d. Hammersmith Farm Beatrice
CLARK, GEORGE P. & VERA J., HORSE SHOE FALLS FARM, SHANNOCK
Horse Shoe Nessa 10-2 300-2X 11609 576
s. Horse Shoe Conrad's Pioneer d. Deershorn Foremost Nettie
Horse Shoe P. Suzette 8-0 305-2X 9320 441
s. Horse Shoe Conrad's Pioneer d. Horse Shoe Sunshine
Fairlawn Princes Gleam 5-0 305-2X 11835 614
s. Fairlawn Glory's Prince d. Fairlawn K. Brilliant
Cottrell Homesteads Cloe 4-0 305-2X 11906 576
s. Green Meads Phylliston d. Cottrell Homestead's Chlorette
Horse Shoe Golden Thule 3-8 271-2X 9213 476
s. Mel Majesty Lord of The Meads d. Law-Will Countess Thyme
McBRIDE, CLIFFORD A., ESTATE, WHEELER FARM, RIVERSIDE
Wheeler Farms Ella 6-0 305-2X 11562 484
s. Foremost Diamond Jim d. High Mowing Dolores
Highland Cadets Priscilla 3-8 305-2X 9427 431
s. Northern Cadet d. Northern Assault's Primrose

SOUTH CAROLINA

McCASKILL, A. L. & SON, LYNDALE FARMS, BISHOPVILLE
Lyndale Branfords Leona 9-2 300-2X 8863 434
s. Lendolure Master's Branford d. Fashion's Georgette
¶MILLS, FRED T., SALUDA
Clear Springs Leaders Anita 2-4 284-2X 6950 372
s. Coldspring's Noble's Leader d. Clear Springs Majesty's Anne
ROOSEVELT, NICHOLAS G., GIPPY PLANTATION DAIRY, MONCKS CORNER
Gippy Chief Valentine 11-3 297-2X 11428 482
s. Bournedale Double Chief d. Gippy Foremost's Valencia
Norgerts Royal Starlight 5-2 305-2X 10145 479
s. Foremost Quantity's Royal d. Norgert's V. Starlight
Ideals Sheens Dolores 6-4 305-2X 10530 437
s. Ideal's Sheen d. Ideal's Comet's Dolores
Ideals S. R. K. Gay Girl 6-3 292-2X 10121 531
s. Ideal's Susie's Rose King d. Ideal's Rancher's Gay Girl
Ideals Pretores Clara Bell 5-6 305-2X 12285 736
s. Ideal's Pretores d. Ideal's L. D.'s Clara Bell
Gippy Actor Whim 3-5 305-2X 7970 415
s. Fairlawn Actor's Predictor d. Two Brooks King's Whim
Gippy Royal Camilla 2-7 305-2X 7916 378
s. Rosewood Shirly's Royal d. Gippy Prediction Camilla
Gippy Royal Acey 2-6 305-2X 8126 418
s. Rosewood Shirly's Royal d. Gippy Prediction Acey
Gippy Actor Hannah 2-4 305-2X 8155 398
s. Fairlawn Actor's Predictor d. Midview Royal's Hannah
SWITZER, F. K. & SONS, CROSS ARROWS FARM, UNION
Cross Arrows W. Thistle 5-2 305-2X 10009 550
s. Gardenville King's Watchful d. Belmont View Fashion's Thistle
Cross Arrows W. Ruth 4-11 305-2X 8556 431
s. Gardenville King's Watchful d. Ruth's Lucky Becky
Cross Arrows A. Grantine 4-7 274-2X 8907 420
s. Ideal's Betty May's Admiral d. Gold Branch J.MA. D. Rachel Betty
Golden Harvest C. Marcelle 3-10 305-2X 9452 471
s. Nyala Supreme Commander d. Mt. Ephraim's Maxim's Marcelle
Pasturelands C Winkie 3-9 305-2X 8372 427
s. Sonesta H. Count d. Eight Bells Hollywinkle
Cross Arrows Starfern Girlie 3-3 295-2X 8337 444
s. Pleasant View Fern Noble d. Ideal's Eminent's Girlie

TENNESSEE

HATHAWAY, L. E., HATHAWAY'S FARM, PARIS
Hathaways Farm Veronica 3-8 305-2X 11783 562
s. Henslee Farms D. Marksman d. Hathaway's Farm Golden Girl
HOUSLEY, LEE, HOUSLEY DAIRY FARM, RICEVILLE
Wildwood Runs H Buttercup 8-9 365-2X 18993 1112
s. Riegeldale Emory's Heir d. Edinham Winona Buttergirl
Bayville Renown Frances 4-2 305-2X 11900 594
s. Bayville Renown d. Bayville King's Frances
Housleys Rainbows Eva 3-11 305-2X 8049 409
s. Lush Acres Boswell's Tycoon d. Curlea Fairy's Rainbow
Housleys Jezebel 3-8 305-2X 7862 416
s. LushAcres Boswell's Tycoon d. Maple Cresta Jessie Lee
Housleys Retta 1-11 305-2X 7633 383
s. Quincy Cavalier's Gaylark d. Housley's Carol Etta
Housleys F. M. Stella 2-0 305-2X 7646 358
s. Housley's Freeman Myron d. Housley's Starlet Moonbeam
Housleys T. Rubette 1-11 305-2X 8123 381
s. LushAcres Boswell's Tycoon d. Maple Cresta Ruby
Housleys T Bib Albina 2-1 305-2X 8355 364
s. LushAcres Boswell's Tycon d. Housley's Nina
LANGFORD, L. C., LANGFORD'S HERMITAGE VIEW FARM, HERMITAGE
Hermitage View S. Babe 7-0 305-2X 10257 468
s. Fairlawn K. Senator d. Pondale's B. Barbara
Fuller Farms Happy Linda 6-10 305-2X 10783 583
s. Eagle Valley Daisy's Hassan d. Eagle Valley C. Lindy
Hermitage View S. Melbretta 6-10 301-2X 9238 461
s. Fairlawn K. Senator d. Hermitage View Maxim Melba
Green Ridge Princess Lou 7-4 305-2X 10362 543
s. Woodacres Prince Martin d. Green Ridge Hilda
Hermitage View S. Nan 3-10 305-2X 8227 435
s. Fairlawn K. Senator d. Pondale's B. Barbara
Hermitage View S. Nolene 2-11 305-2X 8238 393
s. Fairlawn K. Senator d. Belmont View Boswick Alma
¶SHIVELL, PHILIP J., SHY VALLEY FARM, KINGSPORT
Sonnylaine Coronet Velvet 6-11 305-2X 10460 450
s. Bournedale Cinderella's Ace d. Hinson's Rosa
Shy Valley Helena 4-8 305-2X 14590 634
s. Douglaston Agnes's Challenger d. Brown's Rexs Rosalyn
Shy Valley M Rose 5-2 305-2X 11550 571
s. Hamilton County Maxim Beau d. Maple Spring's Maxim Princess
Sikco Butterfats Fruitful 2-6 305-2X 9470 485
s. Grandview Butterfat Adonis d. Sikco Maxim's Fran

TEXAS

LANKART, C. S., LANKART FARM, WACO
Brazos C C Crystal 2-4 305-2X 7594 382
s. Douglaston Coranado Challenger d. North's Hornet Jewel

KEEP YOUR REGISTRATIONS UP-TO-DATE

LIVELY, J. T. & SON, BLUFF VIEW FARM, DALLAS
Leah of Twin Oaks 9-8 305-2X 9431 441
s. Fireside Trion d. Judy of Twin Oaks
PETERSON, HARRY, HILLCREST FARMS, AUSTIN
Hanover Hill G. Pansy 4-6 305-2X 9348 505
s. Hanover Hill Gallant d. Redbow Boutcross Pansy
Hillcrest Kings Countess 4-4 305-2X 9238 522
s. Gardenville Coronation King d. Partridge Countess Serena
Hillcrest Talisman Marigold 2-11 305-2X 10008 474
s. Wilgorlan Farms Talisman d. Hillcrest Colonel's Meadow
Hillcrest Musical Renown 2-8 305-2X 7575 396
s. Hominy Hill Music Master d. Royal Renown's Velvet
Hillcrest Talismans Raven 2-5 305-2X 7809 391
s. Wilgorlan Farms Talisman d. Hillcrest Colonel's Rosey
Valley Set Cards Cleo 2-3 365-2X 10655 532
s. Valley Set M. Cardinal d. Valley Set N. Crystal

VERMONT

¶ALLEN, RAY R., ALLENHOLM FARM, SOUTH HERO
Saddleback F. Bettina 8-8 300-2X 11100 575
s. Howland Master's Fiddler d. Saddleback Bess
Allenholm Archer Bea 5-11 305-2X 9870 508
s. Wolfpen Archer d. Allenholm Royal Beatrice
Allenholm Noble Vida 2-9 283-2X 6250 389
s. Deershorn Foremost Noble d. Allenholm Norse Vixen
¶COLE, PHILIP G. & HERRICK, ALLAN, STARLAKE FARM, NORWICH
Oak Knoll Brooks Lady 6-4 275-2X 9400 591
s. Two Brooks Norseman d. Oak Knoll Apple Lady
North Farm Martins Marion 3-3 305-2X 7450 428
s. Douglaston Challenger's Martin d. North Farm Tranquil's Marylou
Starlake Vincent Emily 2-5 305-2X 8050 438
s. McDonald Farms Mister Vincent d. Housatonic Farms' P. Beatrice
Starlake Vincent Iris 2-0 305-2X 7880 415
s. McDonald Farms Mister Vincent d. Eolia Maida
Starlake Vincent Kathy 2-0 305-2X 7670 397
s. McDonald Farms Mister Vincent d. Mertena of Golfside
¶JANEWAY, E. G., MIDDLETOWN FARM, SOUTH LONDONDERRY
Middletown Supreme Amber 2-4 305-2X 10310 467
s. Langwater Royal Supreme d. Middletown C. Amethyst
LAWRENCE, B. L., WHALLEY'S POINT FARM, CHARLOTTE
Whalleys Cressida 3-8 303-2X 7945 417
s. Ideal's Sargon d. Whalley's Adriane
¶MOODY, A. R. & SONS, FAIR FIELD FARM, WEST BRATTLEBORO
Middletown Supreme Carrie 2-0 294-2X 7340 380
s. Langwater Royal Supreme d. Bliss Farm R. Caroline
¶STRYKER, B. W. & C. D., SKY ACRES, EAST CORINTH
Sky Acres Smarty 5-2 305-2X 9780 482
s. High Mowing Diamond Marshall d. Mt. Crotched S. Susanna
Sky Acres Charity 3-8 305-2X 12980 539
s. Y. C. King's Charity Butterfat d. Sunset Ledge Lady Gem
Sky Acres Nadine 2-2 305-2X 9580 455
s. Sky Acre's Flash d. B. H. H. Majesty's Nan
¶URIE, CARL A., SQUAREWOODS FARM, WILLISTON
Cary of Squarewoods Farm 3-1 305-2X 10010 438
s. Langwater Onward's Catamount d. Johnson Farm Pride
¶YATES, S. S., SADDLEBACK FARM, DORSET
Saddleback K Genive 2-10 305-2X 9160 472
s. Northern Anna's King d. Saddleback F. Gaye
Saddleback Bernice 2-6 305-2X 9110 440
s. Northern Anna's King d. Saddleback C. Billie
Saddleback K. Drought 2-1 305-2X 7930 427
s. Northern Anna's King d. Saddleback Lad's Delight

VIRGINIA

¶BAYVILLE FARMS, INCORPORATED, NORFOLK
Bayville Royal Rosemary 2-3 305-2X 8160 389
s. Bayville Royal Leslie d. Bayville Socute Rosemary
¶CAMP, W. M., HOLLIKNOLL FARM, FRANKLIN
Nutshell Kings Alma 4-4 286-2X 12080 571
s. Blair's Rest King Hanover d. Beaulea Footprint's Alma
¶CLARK, E. LYLE, JR., CLARKDALE FARM, STUART
Clark Raiders Klara 5-2 305-2X 9440 532
s. Klondike Raider's Dreamer d. Red Level Lara Cindy
DANIEL, CHARLOTTE B., BRANDON FARM, SPRING GROVE
Brandon A. Salleen 4-11 305-2X 9883 466
s. Holliknoll Nomax Admiral d. Belnemus Max's Salley
Greenlands Katrinka 3-7 305-2X 9196 516
s. Llan Fair Charmer Fashion d. Greenlands Cupid
PADDOCK, ASHLEY, MRS., BEN VENUE, THE PLAINS
Ideals Superiors Girlie 8-10 365-2X 12109 602
s. Ideal's Superior d. Ideal's Marshall's Girlie
Ben Venue Kings Bella 3-2 291-2X 9659 555
s. Maurana Grace's King d. Maurana P. Bella
Ben Venue S. Netoria 2-3 312-2X 13301 663
s. Ben Venue Betsy's Standbest d. Ideal's Superior's Netoria
¶WHITEHEAD, T. L., MAPLETON FARM, NASSAWADOX
Mapleton Lucky Maybeth 2-7 305-2X 8040 433
s. Mapleton Lucky Actor 2d d. Mapleton M. Maude
Mapleton Gale Ideal 2-7 305-2X 8970 436
s. Bayville General Gale d. Mapleton Actors Ida
Mapleton Lucky Doris 2-4 305-2X 6630 410
s. Mapleton Lucky Actor 2d d. Vicor Viking's Dahlia

WASHINGTON

BOON, C. P. OAK HARBOR
Rockyhill Peggy Lews Pansy 4-7 305-2X 13609 675
s. Noelbrook Rose's Warrior d. Cloverlawn's Peggy Lew
DAMON, CHARLES A., FAR WEST FARMS, BOW
Far West D. Jolly 5-8 305-2X 11352 512
s. Wandamere Phyllis's Developer d. Far West Royal Charm
Far West F. Lacey 4-9 305-2X 8230 439
s. Golden Charm Fame's Son d. Golden Charm General's Lark
Far West Fore Lorrie 2-2 305-2X 8051 434
s. Wyno Fore Brigand d. Far West W. Lute
DYNES, GEORGE M., RIVERVIEW FARMS, MOUNT VERNON
Riverview Generals Sugar 9-9 305-2X 11348 517
s. Flying Horse Clara's General d. Cedarcroft Master's Honey
White Water Colonels Pansy 5-7 284-2X 9022 459
s. Franchester Free Colonel d. White Water Pandora
Riverview Princess Ideal 3-2 301-2X 10399 549
s. Northern Prince Douglas d. Riverview Cherub's Cora
Riverview Princess Ivy 2-3 305-2X 7946 439
s. Northern Prince Douglas d. Riverview Cascade's Denise
Riverview Cascades Duchess 2-2 305-2X 12390 590
s. Riverview Cherub's Cascade d. Riverview Princess Deanna
Riverview Honeys Harvest 2-3 305-2X 8585 453
s. Riverview Cascade's Daniel d. Riverview Major's Fairy
Riverview P. D. Princess Imp. 1-11 305-2X 10044 465
s. Northern Prince Douglas d. Riverview Cherub's Chamelion
FLEMING, DELMAR, MR. & MRS., SKY VALLEY GUERNSEY FARM, MONROE
Glen Gyle Primroses Jenny 5-5 272-2X 9031 470
s. Flying Horse Rosemary Promise d. Walen's Hogarth's Primrose
Sky Valley Jeanette F 5-0 275-2X 8860 449
s. Flying Horse Rosemary Promise d. Graysmarsh Princess Fantasia
Sky Valley C. Signet Marie 2-4 305-2X 7170 388
s. Graysmarsh C. F. Collector d. Graysmarsh Princess Signet
PRICE, KENNETH C. & SONS, PRICE'S GOLDEN GUERNSEY DAIRY, PORT ORCHARD
Wandamere Defenders Pert 4-0 365-2X 9311 573
s. Wandamere Bon's Defender d. McDonald Farms Pert Radiant
Prices Hi Delight 2-3 365-2X 9779 469
s. Erwanda's Hi d. Delphi Dell Darlene
Crescents No Pegs 3-4 365-2X 9384 495
s. Crescent's N. Noble d. Crescent's E. Peggy
Crescents No Mickey 3-6 365-2X 8842 494
s. Crescent's N. Noble d. Crescent's N. Nina
REED, WILLIAM G. & LANCASTER, LESTER J., GRAYSMARSH FARM, SEQUIM
Rosalayn Waridah May 6-5 365-2X 12916 709
s. Noelbrook Rose's Warrior d. Rosalayn Connie May
Noelbrook Twilights Patsy 6-6 291-2X 10412 590
s. Curtiss Candy Levity Curtiss d. Noelbrook Royal's Twilight
Dugeth Lenore Luscious 2-2 305-2X 10339 509
s. Lake Louise Rose Valencian d. Cedarhome Lassie's Lenore
VAN MERSBERGEN, MARVIN, MARKWELL FARM, LYNDEN
Markwell Select Stella 2-3 305-2X 7287 378
s. Palmway's Select Leader d. Greenacres' General's Sally
Markwell Hoosiers Hoot 2-8 305-2X 9063 397
s. South Wind Bertha's Hoosier d. Triple V's Rose of Lee
WINTERS, A. & SONS, WIN ACRES GUERNSEY FARM, WAPATO
Rozavu Noble Dora 10-7 324-2X 15488 826
s. Fircrest Noble Duke d. Rozavu Dora

WEST VIRGINIA

¶ALLEN, J. F. COMPANY, HOLIDAY HILL FARM, CLARKSBURG
Holiday Hill Sandra Rose 4-6 305-2X 8040 435
s. McDonald Farms Le Plutocrat d. Belledale Favorite Sandra
Holiday Hill Merlins Jolly 3-11 305-2X 8570 432
s. Lauxmont Merlin d. Belledale Favorite Eva
Holiday Hills Pride 3-5 305-2X 8330 412
s. Quincy Career Highlander d. Belledale Favorite Margie
¶DAVISSON, B. M. & JOHN B., DAVISSON FARMS, JANE LEW
Sycamore Steves Donna 5-6 305-2X 9010 435
s. Sycamore Finn's Steve d. Sycamore Valor's Dawn
Davisson Farms Le Tillie 5-1 272-2X 8900 466
s. McDonald Farms Le Plutocrat d. Davisson Farms Valiant Phoebe
Davisson Farms F. V. Elegance 4-1 276-2X 9460 484
s. Davisson Farms Fancy's Valor d. Davisson Farms Venus
Davisson Farms Lady Fair 3-3 305-2X 11350 572
s. Davisson Farms S. King d. Davisson Farms Valiant Lady
Davisson Farms Royal Lady 2-3 290-2X 7560 389
s. McDonald Farms Royal Vernon d. Davisson Farms Valiant Lady

WISCONSIN

¶BASSE, WILLIAM H. & ALVIN C., GUERNSEY GROVE FARM, MUSKEGO
Guernsey Grove V. Nora 5-3 302-2X 9150 459
s. Q. O. F. Bon Valward d. Guernsey Grove F. Noreen
¶HARTWAY, CARL & SONS, BLUE BOULDER GUERNSEY FARM, PARK FALLS
Blue Boulder Lily 4-7 305-2X 7970 423
s. Blue Boulder Gen's Prince d. Blue Boulder K. Loyal
ROBERTS, CHARLES E. & H. O., BRYN FARMS, ARENA
Bryn Farms Royal Dutchess 2-9 365-2X 9893 507
s. McDonald Farms Le Royal d. Bryn Farms Royal Sharon

GOLDEN GUERNSEY MILK PRODUCTS

FIRST IN 37 YEARS

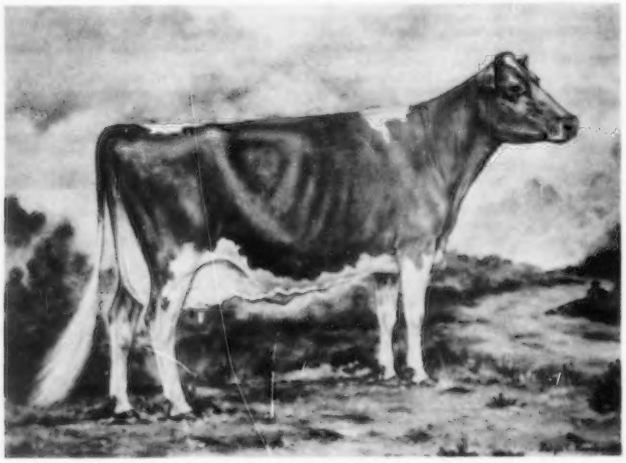

THE NEW **Ideal Guernsey Cow** painting is the first in thirty-seven years . . . and following good management practices she has been dehorned ! !

AVAILABLE TO YOU . . . NOW . . .

IN BOTH PLAQUES and FRAMING PRINTS

IN TWO SIZES . . . FULL COLOR

(PLEASE CUT ALONG THIS LINE)

Please send to • • •

Name _____ Street _____

City or Town _____ State _____

Large Plaque @ $4.50 each (20½ x 24½)
Medium Plaque @ $2.50 each (12½ x 15½)
Large Print @ $.75 each (20½ x 24½)
Medium Print @ $.50 each (12½ x 15½)

Enclosed is ☐ Cash
☐ Check for $
☐ Money Order

Send to:

GOLDEN GUERNSEY, INC.
Peterborough, New Hampshire

FOLLOW OUR PREDICTION — STEADFAST BREEDING PROGRAM

G-105 VIRGIL

McDONALD FARMS MISTER VIRGIL

He is a striking bull with his openness and depth of ribbing, strong front end and good legs with strong bone.

He is siring size and strength. His daughters are deep-bodied, open-ribbed heifers standing wide in front.

His first 3 daughters to complete test:

Amber Acres V. Annice
12549—611 (M.E.—305—2x)

Amber Acres V. Hopegirl
10649—610 (M.E.—305—2x)

Amber Acres V. Honeysweet
10121—492 (M.E.—305—2x)

A Virgil Daughter

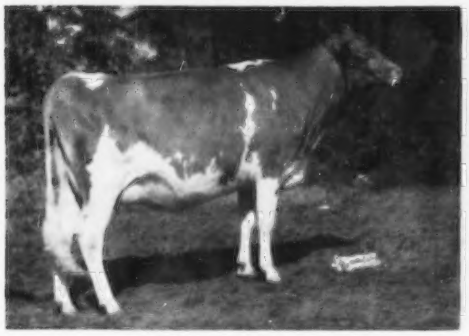

Amber Acres V. Rosa
Jr. Ch. in a strong Parish Show in 1959. The first Virgil daughter to freshen at Amber Acres milked over 40 lbs. per day.

His Dam

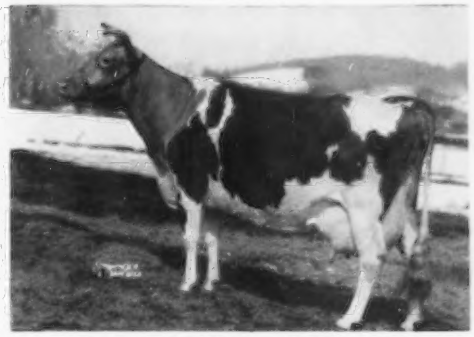

Eagle Valley Hassan Ruby (VG)
6 records include:
16314—794—Sr3—365C—3x
14782—773—9yrs—305C—2x
12661—660—10yrs—305C—2x
3 PR sons, 4 tested daughters.

VIRGIL is by the GOLD STAR SIRE, **McDonald Farms Premier,** 30 daus., 52 rec., tested in 23 different herds (M.E. —305—2x) av. 9883 M, 515 F, 44 cl. av. 84.6%.

ALSO AVAILABLE IN OUR PREDICTION — STEADFAST PROGRAM

G-91 . . . **McDONALD FARMS FORE NOBLE LAD**
Combines the blood of the GOLD STAR DAM, Douglaston Lady Augusta and the Excellent Elmdale Lillian.

G-106 . . . **McDONALD FARMS LE REWARD**
More GOLD STAR Lady Augusta blood + a double PREDICTION cross.

G-107 . . . **McDONALD FARMS PRE ROSE LAD**
More Prediction + crosses to the Valleywood Harriet and Foremost Old Rose families.

FROZEN SEMEN AVAILABLE

Write for complete pedigrees and our Selective Mating Policy.

VISITORS WELCOME EVERY DAY

BADGER BREEDERS COOPERATIVE

SHAWANO — phone LAkeview 6-2142 — WISCONSIN

GREYSTONE FARMS COMPLETE DISPERSAL

AT THE FARM, AUBURN, NEW YORK — SATURDAY, MAY 27, 1961 - 10:00 A. M.

The farm is located 1 mile west of Auburn on West Genesee Road (Route 326), ½ mile south of Routes 5 and 20 on HalfAcre Road.

Sales Headquarters — Auburn Inn. Several motels in the area.

L. S. Riford, Owner T. B. Accr., Bang's Accr. B8644 Entirely Vaccinated Paul Fleming, Manager

150 HEAD — 8 Bulls — 75 Cows — 15 Bred Heifers — 52 Open Heifers

A large number are due in the late summer and fall.

The herd was established in 1925 and has been on either AR, HIR or DHIR test continuously. For several years now, all records have been on 2x. Greystone has always believed that high production over a long lifetime is essential and many of the animals in the sale trace directly to great brood cows and strong cow families backed by outstanding lifetime production. The herd has been classified 6 times and the 60 classified cows in the present herd are 3 E, 35 VG, 18 D, 4 A.

87 Granddaughters Of These 4 Cows Will Be In The Dispersal

EXCELLENT

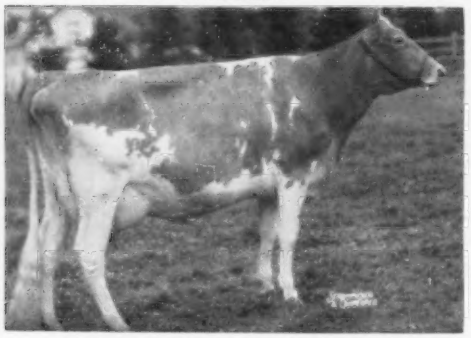

FAIRLAWN HORNET'S ACTORINE
Excellent 3 times
15473—785—5yrs—365—3x
She is a daughter of Bright Lad's Actress (E), *19146—980—Jr4—365—3x. Actorine is the dam of
FAIRLAWN ACTORINE'S KING
★ GOLD STAR SIRE ★
23 daughters in the dispersal.

EXCELLENT

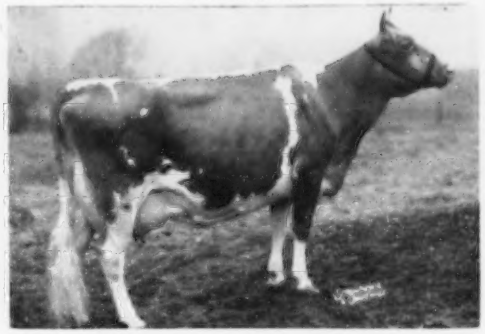

McDONALD FARMS PRE PENCHANT (E '56)
6 records include 11565—615—5yrs—305—2x. She is a member of the Res. All-American Produce of McDonald Farms High Jilda (E), 1954, and the All-American Produce, 1955. Pre Penchant's full brother was All-American 2-Year-Old Bull, 1954 and All-American Aged Bull, 1955. She is the dam of
McDONALD FARMS ROYAL TRADER
23 daughters in the dispersal.

EXCELLENT

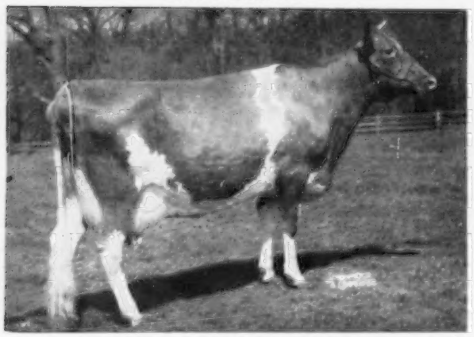

CAUMSETT OCEAN JUNO
Excellent 6 times. E '59 at 16yrs. 8 records av. 16555 lbs. milk, 846 lbs. fat, last 2 records at 14 and 15 years of age in 305—2x. She is the dam of
CAUMSETT TORE
All-American 2-Year-Old, 1956
All-American Aged Bull, 1957
21 daughters in the dispersal.

VERY GOOD

McDONALD FARMS IDEAL THEA
Very Good 3 times '56 '58 '60
12259—716—8r4—HIR—365—2x
12820—781—5yrs—DHIR—305—2x
She is a daughter of McDonald Farms High Nymph, Very Good 4 times. 13061—617—9yrs—HIR—305—2x. Ideal Thea is the dam of
GREYSTONE KING THEO
Owned jointly with Bryn Farms, Arena, Wis. All-American Junior Yearling, 1958.
20 daughters in the dispersal.

In future issues we shall stress the Greystone herd production, classification, All-Americans, picture daughters by KING, TRADER, and TORE, and stress outstanding cow families in the herd.

THE MERRYMAN COMPANY — — Sparks, Maryland